The Times.

EIGHTH YEAR. LOS ANGELES, SATURDAY, APRIL 27, 1889. PRICE: Single Copies 5 Cents. By the Week. 25 Cents.

"Times" Advertising Rates.

Line Schedule.

THE FOLLOWING ARE THE LINE rates charged for advertising in the Los Angeles TIMES, published every day in the year:

SMALL CLASSIFIED ADVERTISEMENTS, "Wanted," "For Sale," etc., 5 cents per Agate line for each insertion, or $1.00 per line per month, payable at the counter.

BY THE MONTH.

DISPLAYED ADVERTISEMENTS, in preferred or fixed positions, fifth or eighth pages, 3 cents per Nonpareil line for each insertion. Same, taking run of the paper, 2 1-2 cents per Nonpareil line for each insertion. Higher rates for shorter periods. One inch contains 12 Nonpareil lines; one column, 200 Nonpareil lines.

READING NOTICES, in leaded Nonpareil, per line, each insertion, 15 cents. Professional cards, per Agate line, 2 1-2 cents for each insertion. Marriages and deaths, free. Funeral notices, 15 cents per line.

MIRROR ADVERTISING RATES: Transients, per square, six lines, per week, $1.00. Regulars, per square, per month, $1.50. Professional cards, per line, per month, 25 cents. Reading notices, in Nonpareil, each insertion, per line, 15 cents.

Address, Telephone No. 29

THE TIMES-MIRROR COMPANY,
TIMES BUILDING,
N.E. cor. First and Fort sts., Los Angeles, Cal.

Amusements.

GRAND OPERA HOUSE.

H. C. WYATT.....Lessee and Manager
R. S. DOUGLAS.....Associate Manager
—ON THIS—
Friday Evening.....April 26th
Last Performance but Two of

LITTLE LORD FAUNTLEROY!

WALLIE EDDINGER will appear as "Little Lord Fauntleroy" in first act and part of second; also as the "Bootblack" in third act.

FLOSSIE ETHYL will appear as "Little Lord Fauntleroy" in part of second act and in third acts.

Acknowledged by the entire press of London, New York, Boston and San Francisco as the sweetest play ever produced.

SEATS NOW ON SALE.
Prices, $1.50, $1, 75c, 50c and 25c.

LOS ANGELES THEATER.

H. C. WYATT.....Lessee and Manager
R. S. DOUGLAS.....Associate Manager
HOLIDAY ATTRACTION!
EASTER WEEK, COMMENCING
SUNDAY.....APRIL 21st

REILLY AND WOODS' NEW BIG SHOW!
REILLY AND WOODS' NEW BIG SHOW!

Greatest all feature show in America! Every act a distinct hit. Direct from the Bush-street Theater, San Francisco. The only great specialty company visiting the coast this season that has played first-class houses at first-class prices.

REDUCTION OF PRICES.

GALLERY.....15 CENTS.
BALCONY.....25 CENTS.
PARQUET & DRESS CIRCLE..50 CENTS.

Seats now on sale.

GRAND OPERA-HOUSE.

H. C. WYATT.....Lessee and Manager.
R. S. DOUGLASS.....Associate Manager
The Monarchs of Minstrelsy!
Week Commencing Monday, Ap'l 29.
Matinees Wednesday and Saturday.

GOODYEAR, COOK & DILLON'S REFINED MINSTRELS!

The Dynamo from which All Rivals Receive Their Supply.
8 Funny End Men 8 | 10 Artistic Clog Dancers 10
THE FAMOUS BAY STATE SEXTETTE!
25 Minstrel Kings 25
Unrivaled Band and Orchestra!
Matchless Parade at Noon!
Excellence! Refinement! Success!
Seats on sale Thursday, April 25th.

LOS ANGELES THEATRE.

Three Nights, Beginning May 2, '89.

THE OWL DRAMATIC CLUB

Have the honor to announce a series of three performances, the proceeds of which will be given to local charitable institutions. The following ladies have kindly consented to act as Patronesses: Mrs. Gen. Stoneman, Mrs. Dan McFarland, Mrs. H. T. Lee, Mrs. Longstreet, Mrs. J. N. Van Nuys, the Baroness Rogniat, Mrs. C. J. Ellis, Mrs. A. Glassell, Mrs. Severance, Mrs. H. G. Newhall, Mrs. J. S. Slauson, Mrs. Juana Neal, Mrs. Volkmar, Mrs. J. A. Wills, Mrs. E. F. Spence.
Thursday and Friday, May 2d and 3d. H. J. Byron's Comedy, in three acts,
"OUR BOYS."
Saturday, May 4th, J. Stirling Coyne's Comedy, in three acts,
"EVERYBODY'S FRIEND."
Characters will be sustained by Messrs. Martin Lehman, C. A. Vogelsang, G. A. Dobinson, W. E. Pile, W. A. Seymour, Mrs. Wing. Misses Mamie Short, Julia Crawford, Josie Williams, A. G. Lyford and Grace Austin.
Tickets, $1. Reserved seats may be secured without extra charge at the box office, which will open at 10 a.m., Wednesday, May 1st.

CALIFORNIA DIME MUSEUM AND THEATER.

GRAND BILL FOR EASTER WEEK!

MUSEUM.

JAS. CARR, the strange Albino, who mounts ladders, etc., barefooted, the rungs being keen-edged swords.

LITTLE DOT, the precocious and bewitching midget lady, a prime favorite with everybody.

PROF. THEO. GREINER, our celebrated Bohemian glass-blower, exhibiting his gorgeous glass dress, glass steam engine, etc.

ART EXHIBIT of a collection of superb works of art in oil, by the most famous artists.

AMPHITHEATER.

DESSIE WEST, a remarkably talented juvenile specialty artist.

ROMART, the clever lyric artist.

FLUCARD AND DANA, daring and intrepid acrobats and gymnasts.

ED ARMSTRONG, finished exponent of song and dance.

JOHN MERRITT, versatile mimic and comedian.

JOHN WEST, expounder of the ethics of corked minstrelsy.

Doors open from 10 a.m. to 10 p.m.
ADMISSION.....TEN CENTS
Reserved Seats, 10c Extra.

VIENNA BUFFET,

Corner Main and Requena Sts., Los Angeles, Cal.
FIRST-CLASS ENTERTAINMENT AND
CONCERT
EVERY EVENING FREE!
By the Vienna Ladies' Orchestra, under
MISS JULIA DE BELTRAN.
FIRST-CLASS AUSTRIAN KITCHEN.

THE NATATORIUM,
A Swimming Bath,
FORT STREET, BET. SECOND AND THIRD,
Adjoining New City Hall.

Basin 30x84 ft.; water heated by steam. Open day and evening; Sundays close at 6 p.m. Admission, 25c and 35c. Plain hot baths, in fine porcelain tubs, at all hours, for ladies of gentlemen, 25c. Every Tuesday, from 7 to 10 p.m., ladies' and gentlemen's night; no gentleman admitted without a lady. Spectators free.

WASHINGTON GARDENS.

Under New Management—Mr. Geo. Salmond, Prop.
The Celebrated Vienna LADIES' ORCHESTRA will give a SACRED
CONCERT
Each Sunday at 2 O'clock P.M. Admission, 10c.
The beautiful grounds and spacious halls for rent for picnics and private parties. No objectionable characters admitted.

Special Notices.

THE MISSES CROWDER, THE well known and reliable artists, have removed dressmaking parlors at 190½ S. SPRING ST., between Second and Third; reception room 9. Superior workmanship. 5-18

NEWSDEALERS AND SCHOOL directors; Scratch-pads for sale at this office. 7 inches by 9 inches, $4.00 per 100. 5 1-2 inches by 8 inches, $3.15 per 100. 4 inches by 5 1-2 inches, $1.75 per 100.

THE FINEST TROUT FISHING in Southern California. The HOTEL PETROLIA, Santa Paula. Take Santa Barbara train. Sixty miles from Los Angeles.

NEW MEXICO COAL HAS COME to stay. CHAS. A. MARINER, agent. Office in Nadeau Hotel.

THE JENNESS-MILLER AGENCY, patterns and magazines, at 221 S. SPRING ST. 5-24

EXCELSIOR STEAM LAUNDRY, office, 15 W. Second st; work called for and delivered to any part of the city. Telephone 307.

SECOND-HAND BOOKS WANTED. FOWLER & COLWELL pay cash or exchange. 11 W. Second st., bet. Spring & Main. 5-4

Special Notices.

HEALING THROUGH FAITH IN Jesus. A 14 days' mission will be conducted by the Rev. John Alex. Dowie and Mrs Dowie, from Melbourne, Australia, in Temperance Temple, corner of Fort and Temple sts., Los Angeles, from Lord's day, April 28th, to Monday, May 13th. Healing-room addresses daily (Saturdays excepted) at 2:30 p.m., after which those who are seeking the Lord for healing can be seen privately. The mission begins tomorrow evening at 7 o'clock, when addresses will be delivered as follows: Mr. Dowie, "The Beautiful Gate of Divine Healing;" Mrs. Dowie, "Some Miracles I Have Seen." Every seat free. Everyone welcome. Christ is all.

JULIUS WOLTER, MANUFACturing jeweler. Jewelry made to order and repaired; old gold and silver bought; meerschaum pipes repaired. 7½ Commercial st., up-stairs. 5-22

Wants.

Wanted—Situations.

WANTED—BY A RELIABLE business man and willing to work, a situation with a mercantile or manufacturing establishment; will loan to parties giving me employment. $1500 to $2000, security to be first-class; interest reasonable. Address P. O., BOX 64, South Pasadena, Cal.

WANTED—BY AN EXPERIENCED book-keeper, complicated accounts to adjust, books to open or keep on moderate terms; accounts collected, business or private letters written. Address HENRY SMITH, 212 W. Third st., Los Angeles. 5-20

WANTED—BY AN EXPERIENCED housekeeper, position to take entire charge of a rooming-house; is thoroughly domesticated and accomplished. Address B 87, TIMES OFFICE. 27

WANTED—BY A COLORED MAN and wife, a situation in a nice American family, city or country. Address E 1, TIMES OFFICE. 28

WANTED—SITUATION AS WAITress and chambermaid. Inquire at her last place, WASHINGTON ST., cor. Park Grove ave. 27

WANTED—BY A YOUNG LADY OF culture and refinement, a position as traveling companion to a middle-aged or elderly lady. Address B 78, TIMES OFFICE. 27

WANTED—SITUATION AS AN APprentice at a first-class dressmaker's. Address TAILORESS, Times Office. 28

WANTED — BY GIRL FROM THE East, housework or second work in private family. Call at room 14 P. O. BUILDING. 28

WANTED — BY A NEW ENGLAND lady, situation as housekeeper or cook. Address No. 87, TIMES OFFICE. 29

WANTED—BY A GIRL, GENERAL housework or second work in a private family. Address 1223 S. OLIVE ST. 28

WANTED—SITUATION IN SMALL family, American preferred, or second work. Address 1223 S. OLIVE ST. 27

WANTED—LADIES' WISHING dressmaking done in their homes please call at 238 S. HILL ST., near Fourth. 5-15

Wanted—Help.

WANTED—PASTRY COOK, $55 AND room; 18 good ranch hands; dishwasher, $15 a month and room; dishwasher, $25 and room; boy to wash dishes, $10 a month; 2 good milkers, $30 a month; ranch hand, $20; dishwasher, $3 a week; 5 girl waiters, $20 and room; 3 girl waiters, $5 a week and room; 2 girl waiters, $1.50 a day; small girl, $8 a month; woman to help cook, $20 a month; 3 girl waiters, $25 and room; housegirl, 4 in family, $15; family cook, $30; woman cook, $50, room, etc. MARTIN & CO., employment agents, 31 W. First st., under Los Angeles National Bank. Telephone 509. 27

WANTED—HELP—THIS MORNING, 10 good ranch men, $26 a month and found; man and wife to cook in hotel; 3 good milkers, $30 a month; young man to run milk wagon, $26 a month; 5 girls for housework, $15 to $25 a month; young girl to do housework at Santa Monica. 136½ S. SPRING ST.; telephone 1033. WALLACE & CO. 27

WANTED—POOLER & CO., 45½ N. Spring st., blacksmith, $3; horseshoer, good wages; man and team on a ranch; 2 women cooks, $30; German girl, $20. We are headquarters for help of all kinds—hotels, restaurants, ranches, etc. Telephone 779. 27

WANTED — A GENTLEMAN TO solicit who is not afraid to rustle; salary $50 to $100 per month; deposit of $25 required for samples. Call or address J. E. MOLONEY, 211 W. Third st., city. 28

WANTED — YOUR ORDERS FOR help; we can furnish first-class ranchmen; hotel and restaurant help a specialty; good housegirls always on hand. WALLACE & CO. Telephone 1033. 27

WANTED—GIRL ABOUT 12 YEARS old for light housework. Apply at N.W. COR. CORNWELL AVE. AND CITY VIEW ST., Boyle Heights. 29

WANTED—A LADY TO SOLICIT; salary, $50 to $100 per month; deposit of $25 required for samples. Call or address J. E. MOLONEY, 211 W. Third st., city. 28

WANTED—ACTIVE AGENTS, MALE and female, for every town in Southern California; ten rustlers for this city; good pay. 121 S. SPRING ST., room 5. 5-1

WANTED—A GIRL TO DO HOUSEwork, small family. Call at 1129 S. MAIN ST. 28

WANTED — BARBER AND BOOTblack; a good boy barber. NO. 12 W. SECOND ST. 27

WANTED—IMMEDIATELY, 2 EXperienced dress-goods salesmen at J. M. HALE & CO.'S. 28

WANTED—A FIRST-CLASS DRESS goods salesman at the Boston Dry Goods Store, Pasadena. A. CAMBRIDGE. 28

WANTED—HELP FREE; 15 MALES, 3 boys, 9 females of all kinds. 15½ N. Spring st. Established 1880. E. NITTINGER. Tel. 113.

WANTED—A WOMAN TO DO THE laundry work of an infants' clothes. Apply NO. 26 N. HANSEN ST., East Los Angeles. 28

WANTED—GIRLS TO SEW; WAGES $4.00 a week. Call at 346 S. Main st. 28

WANTED—YOUNG GIRL FOR GENeral housework. 135 TEMPLE ST.

Wanted—Real Estate.

WANTED — BY A RESPONSIBLE party, to set out, on shares, a large piece of suitable land, not far from city, in vines and orchard; no agents need apply. Owners may address G. P., ST. LOUIS HOUSE, 128 E. Fifth st. 2

WANTED—OWNER WHO WILL sell cheap for cash a lot or part lot; must be close in residence or business part. Address or inquire W. M. L., 258 S. SPRING ST.

WANTED—HOUSES, 5 TO 7 ROOMS, worth $1500 to $4000, in good locations, to sell on the installment plan; several customers now on hand. A. L. TEELE, Second and Fort. 3

WANTED—BUSINESS PROPERTY on Main and Spring sts., at low prices; we have several cash buyers. BRYAN & KELSEY, 17 N. Spring st. 29

WANTED—3 OR 4 LOTS IN CENtral Park tract; give location and price. Address B 93, TIMES OFFICE. 27

Wanted—To Rent.

WANTED—BY GENTLEMAN, FURnished bedroom, light and airy, with closet and modern conveniences, and use of bath, within 10 minutes' walk of Times Office. Only those whose terms do not exceed eight dollars per month need address PERMANENT, Times Office. 27

WANTED—A LARGE, SUNNY ROOM for school purposes near Fifth-st. Park. Address, stating terms, L. P. WILSON, box 362, Pasadena.

WANTED — FURNISHED HOUSES, from 5 to 8 rooms, for desirable tenants. A. L. TEELE, agent, Second and Fort sts. 3

Wanted—Partners.

FOR SALE—OR EXCHANGE, A VALuable patent, entirely new; in great demand, and can be mailed; will take corresponding partner with small capital. Address E. MOAT, Station F. 28

WANTED—PARTY WITH CAPITAL to join me in starting a canning establishment; location good; supply of fruit abundant. BEN E. WARD, 48 N. Spring st.; lock box 86. 5-15

WANTED — PARTNER WITH $600 for a good-paying business. Address B 95, TIMES OFFICE. 27

WANTED—REFINED LADY TO join lady in college at Santa Monica. Address B 96 TIMES OFFICE. 28

Wanted—Miscellaneous.

WANTED—EVERYBODY TO CALL at No. 55 N. Spring st. and examine the popular Light-running New Home Sewing-machine; the most durable and best satisfying machine manufactured. 29

WANTED — NOTICE TO CONtractors—We want a house built by some one who will take part pay in good lots. See plans at our office, 34 N. Spring st. MILLER & HERRIOTT. 6

WANTED—TO BUY A GENTLE, reliable family Horse; must be good size. Apply to M. MUELLER, corner Fort and Fifth sts. 27

Wants.

Wanted—Miscellaneous.

WANTED—MORE MONEY TO LOAN. Central location, large acquaintance, many applications. RUSSELL & NARAMORE, 6 S. Spring st., room 1, new Wilson block.

WANTED — HORSE; A GENTLE, all-black horse, about 16 hands high, 6 to 7 years old. Inquire of GARRETT & SAMSON, 234 N. Main st. 28

WANTED—100 MEN TO EAT AT THE GRAND CENTRAL HOTEL, 226 N. Main st. Board $4.50 per week, single meals 25 cents. No Chinese employed.

WANTED—LAWN MOWERS REpaired, bought, sold or exchanged; prices reasonable for No. 1 work. SHOP, FORT ST., opposite Times office. 29

WANTED—FURNITURE AND STORE fixtures; best cash price paid by RICE, 328 and 330 S. Spring st.

WANTED — A SECOND-HAND buggy and cart, with horse and harness, on installment payments. 31 S. PORT ST. 27

WANTED—TO EXCHANGE A CITY cab for horses, cows, horse and buggy or city lot. Call or address 13 ANN ST.

WANTED—CHILDREN TO BOARD by a cultivated mother; healthy locality, at Weldon Place, near San Gabriel. Address CAPT. G. P. WEGENER, San Gabriel, Cal. 5-24

WANTED—1000 LADIES TO RENT White Sewing Machines at No. 231 S. SPRING ST. 5-20

SHORTHAND TYPEWRITING. 19 W. FIRST ST. Telephone 595. 5-24

WANTED—TO BUY A POOL TABLE. Call at 143 UPPER MAIN ST. 27

For Exchange.

FOR EXCHANGE—A BEAUTIFUL 10-acre home, with 8-room, 2-story house, at Glendale, 4 miles from the city, on Glendale Dummy Railroad; soil rich; sandy loam; ½ acre strawberries, ½ acre blackberries, ½ acre raspberries, 800 choice pear, peach, apricot and apple trees, 2000 blue gums and ½ acre alfalfa; 25 shares water, piped on land in iron pipes; no fogs or winds, and above the frost belt; will exchange for Los Angeles city property, and assume some incumbrance, or pay cash difference; price $7500. Apply E. W. PRATT, 210 N. Main st., Los Angeles. 1

FOR EXCHANGE—OPEN FOR A FEW days only a good farm in Pennsylvania, only one mile from railroad town of 4000 or 5000 inhabitants; good buildings and orchards; timber and coal plenty; no incumbrance; will trade for good acreage near Los Angeles or foothill towns, or any good property in or near Los Angeles or Pasadena; will assume some on good property. J. U. MARRINER, No. 9 Hopkins block, Lock Box 1412, Pasadena. 3

FOR EXCHANGE—FINE LOT, 60x165, near center of city, for good foothill property; value, $18,000.
10 or 20 acres near Redondo Beach for city property.
Also good lots near University for good Glendale acreage property.
7-room house, good barn and lot 166x166, in good live town in Colorado, 34 miles from Denver, for Los Angeles property. MILLER & HERRIOT, 34 N. Spring st. 5-9

MOTOR LINE AND REAL ESTATE—Wanted, to exchange an interest in valuable real estate in a growing and prosperous city of over 10,000 inhabitants, in the center of the Willamette Valley, for an interest in a motor line to be located and operated with a view to enhancing the value of the real estate. Address OREGON LAND CO., Salem, Oregon. 4

FOR EXCHANGE — FINE FRUIT land at Eltwanda and Glendora; fine residence property at Pasadena, Lincoln and Highland Park; also business and desirable residence property in all parts of Los Angeles and a well-improved farm in Eastern Kansas for Los Angeles property. T. THOMSEN, room 37, Wilson block. 5-15

FOR EXCHANGE—ELEGANT NINEroom house on Flower st., with gas, electric bells, fine stable and large lot; also 8-room house and two lots on Vermont ave.; lot 60x150. Pearl st.; lot 76x120, Eighth st., and corner lot 65x155, Downey ave. R. VERCH, room 80, Temple block. 27

FOR EXCHANGE—LOT AND 3-ROOM house, on Tappon ave.; value $800; small incumbrance; would like to exchange for cows, horse, etc. Call at store, east side, right-hand side of Tappon ave., north of Temple, or address F. STUBBS, Station D. 29

WE EXCHANGE ALL KINDS OF property, carry the largest list in the city, and advertise all for which we have exclusive agency. LOS ANGELES AND SAN DIEGO REAL-ESTATE AGENCY, J. C. Flournoy, Secretary, No. 1 N. Fort st. 23

FOR EXCHANGE—A FINE ALFALFA ranch; well improved; near the city of Los Angeles, with fine flowing artesian wells, for improved city property. BRYAN & KELSEY, 17 N. Spring st. 10

FOR EXCHANGE—OR SALE; A choice business property on Spring st., with improvements, only $20,000. Will take a nice residence on account, and most of balance on long time. HUMPHREYS & RIGGIN. 29

FOR EXCHANGE—FOR SMALL HOUSE and lot or good vacant lot a nice grocery store doing a cash business of about $30 per day; stock about $800. NOLAN & SMITH, 34 North Spring street. 29

FOR EXCHANGE—A NICE RESIdence in an Illinois town, for city property or good government-land homestead. Address N.A. THAN PACKARD, Box 40, University P.O., City. 29

FOR EXCHANGE—3-ROOMED HOUSE and lot 43x140 to 20 foot alley, between Temple and Second st. cable roads, for team and wagon and cash difference. Address P. O. BOX 926, City. 29

FOR EXCHANGE — FOR GOOD VAcant lot in south part of city, a first-class stock of gents' furnishing goods. Price $2500. NOLAN & SMITH, 34 N. Spring st. 29

FOR EXCHANGE — FURNITURE OF good 40 room hotel in the City. Good city or country property. Rent of house only $75 per month. NOLAN & SMITH, 34 North Spring. 29

FOR EXCHANGE — PROPERTY IN Los Angeles, city or county, for property in St. Louis, city or county, Missouri. HUMPHREYS & RIGGIN. 29

FOR EXCHANGE—$60,000 EASTERN acreage in Iowa, Nebraska and Kentucky for California property. Address B 91, TIMES OFFICE. 1

FOR EXCHANGE — GOOD, UNINcumbered lots in South Denver for house and lot or lots in Los Angeles. For particulars call or address H. G. WARREN, 425 S. Spring st. 27

FOR EXCHANGE—FOR CITY PROPerty, 10 or 20 acres of fine land, ½ mile from Anaheim; price only $150 per acre. NOLAN & SMITH, 34 N. Spring st. 27

FOR EXCHANGE—CALIFORNIA AND Eastern real estate. T. B. McDONALD, rooms 8 and 9, Wilson building, corner Spring and First sts. 25

FOR EXCHANGE—LOTS ON BOYLE Heights, for live-stock, wagons and agricultural implements. FRANK RECORDS, 41 S. Fort st. 5-22

IN THE BEAUTIFUL NAPA VALley, 50 acres for city property; rare chance for even exchange. 121 South Spring st., ROOM 5.

FOR EXCHANGE—LOS ANGELES property for Oakland or San Francisco property. POMEROY & GATES, 16 Court st. 4-27

Rooms and Board.

116 S. HILL ST., NEAR THE CORner of Second st., right in town, fine rooms, $10 per month and upwards; large parlor, dining-rooms and bathrooms; board $5 per week; table boarders accommodated; everything strictly first-class. References given. 7-1

THE ARNO, 426 S. SPRING ST.—To let, large, sunny front rooms at $25 per month; rooms at $15, $12 and $10, with or without board.

THE JOHNSON MANSION, 181 NEW High st., has been thoroughly renovated, and is reopened as a first-class lodging-house, under new management. 10

FURNISHED ROOMS WITH BOARD, at the GRAND CENTRAL HOTEL, 226 N. Main st., $7 per week and upwards. No Chinese employed.

Lost and Found.

LOST—ON YESTERDAY AFTERnoon, a piece of white dress silk. Finder will confer a favor by leaving same at TIMES OFFICE. 27

LOST — A CROCHET SHAWL, ON Grand ave. Please return to 40 S. SPRING ST. 29

LOST—A LITTLE BROWN PUPPY, corner Bellevue ave. and Montreal st.; will pay reward. 405 TEMPLE ST. 27

LOST—GOLD LOCKET, CONTAINING hair. Leave at 119 S. MAIN ST. and receive reward. 29

Unclassified.

TO NURSERYMEN, ETC.—WANTED, budding, either by day or contract, at per bud. Buds guaranteed. H. E. V. PICKSTONE, Postoffice, Riverside. 29

MME. S. LETROADEC HAS RESumed her dress-making parlors at 515 S. OLIVE ST. 27

MRS. S. M. BRIGGS, AN EXPERIenced nurse, can be found at 21 S. HANCOCK ST., East Los Angeles. 2

For Additional Classified Advertisements, See Second Page.

CANADA VERY MAD.

The Fisheries Question in the Commons.

Bitter Complaints About Seizures in Bering's Sea.

President Harrison's Recent Proclamation Denounced.

Macdonald Tries to Stay the Storm --He Thinks Paunoefote Will Be Equal to the Emergency, Etc.

By Telegraph to The Times.

OTTAWA (Ont.), April 26.—In the House of Commons today Prior brought up the question of the alleged illegal seizure of British vessels in the Bering Sea.

He said the United States, England and Russia had signed a treaty in 1821 in which Russia abandoned her claims to exclusive jurisdiction in Bering Sea. He referred to the seizure of three ships from Victoria, B. C., in Bering Sea in 1886, by American cruisers. The greatest part of the catch confiscated at the same time was caught long before the alleged American waters were reached. No settlement had been arrived at for those seizures nor had any compensation been offered to the owners who had been ruined. The amount of the original claims reached $153,000. Eight other vessels were seized in the following year. He referred to the hardships experienced by British seamen on these vessels, who, after being landed at Alaska, were obliged to return home in a penniless condition. Three of the vessels today lay rotting on the beach of Alaska. He knew the Dominion Government has asked England to secure a settlement, and he wanted information as to the delay in bringing international negotiation to a close. If any blame existed, he wanted to know where it rested. He contrasted the delay in settling the Bering's Sea affair with the haste shown by the United States in the Samoan affair. He contended that a majority of Americans on the Pacific Coast were opposed to the monopoly enjoyed by the Commercial Company in Alaska. Nothing, he contended, could justify the seizure of British vessels, in several instances many hundred miles from land. He referred to the issue of a proclamation by President Harrison, and said it was a violation of international right. Blaine he regarded as the author of the proclamation, which simply proposed to enrich the Alaska Company. The monopoly, he said, had its agents and lobbyists at Washington. He urged the Government to ask the Imperial authorities to send a British war vessel to Bering's Sea. He felt certain that even if a little gunboat put its nose near the Aleutian Islands, we would hear of no further seizures.

Davies, Liberal, agreed with Prior as to the importance of the matter. Delay, he said, simply showed that Canada could never secure summary justice until she had an agent at Washington. If English and American relations were unfriendly, no reason existed why Canada should suffer. The present unsatisfactory state of affairs would continue until Canada had a right to make her own treaties. Davies then turned his attention to the alleged indignities committed by American cruisers in Bering's Sea to show that the Americans had no jurisdiction outside the three-mile marine limit.

Sir John Macdonald replied. He said he would not deal with the question of the establishment of a commercial agency at Washington. Parliament has already decided the question. The United States, he continued, claimed exclusive jurisdiction in Bering's Sea. American and Canadian vessels had suffered equally from the aggressive monopoly. The question was not a local one. It was one that affected all maritime nations, which, he felt certain, would resist the iniquitous attempt of the United States to claim Bering's Sea. England was pressing for a settlement. Sir Julian Pauncefote, he felt sure, as British Minister at Washington, would do all in his power to bring the matter to a termination. England had indorsed Canada's claims, and recently admitted that the American contentions were unfounded. If the United States insisted upon its pretensions, grave complications would arise. What the results would be he dared not say, nor did he dare think of the results. Canada had resisted her wrongs. She would continue to resist them, and compensation was inevitable. The Marquis of Lansdowne, ex-Governor-General of Canada, took a warm personal interest in the question, and when he went to England he took with him a statement from the Dominion Government. The speaker said he felt Sir Julian was equal to the occasion.

Sir Richard Cartwright took occasion to show what he considered the necessity for Canada demanding the establishment of an agency at Washington, as Canada alone was unable to settle her grievances, owing to the interminable delays in the foreign office. He declared that the claims of the United States were absurd.

Weldon said the American claim was that Bering's Sea was a *mare clausum*, and he blamed the Government for delays in pressing for a settlement.

Sir John Thompson, Minister of Justice, followed. He denied the truth of the assertion that Canada could appeal from the judgment of Alaskan courts.

GHASTLY DEED.

A Despondent Farmer Kills His Child and Suicides.

WINNIPEG, April 26.—[By the Associated Press.] A horrible tale of murder and suicide has just reached here from High Bluffs, a little village only a few miles from this city, the victims being a farmer named McLeod and his daughter, aged 8, while another child, a boy of 13 years, was so badly wounded that he cannot recover. McLeod was last seen last night about dusk. A neighbor named Lotta visited the house today and was horrified to find McLeod with his throat cut lying near the stove. Both children were found in a bedroom. The girl had been struck on the head with the sharp edge of an ax and was dead. The boy had four deep gashes on his head. The cause of the deed is attributed to the financial difficulties of McLeod, whose wife died two years ago.

A CALAMITY AVERTED.

Children in a Burning Convent School Barely Escape.

LITTLE FALLS (Minn.), April 26.—[By the Associated Press.] Shortly after 12 o'clock last night one of the sisters in the Belle Prairie Convent discovered the south part of the convent to be ablaze. The inmates of the building were immediately aroused, and with difficulty all were saved. The sisters have been conducting a children's school, and there were 24 little ones asleep in the building when the fire broke out. None of the clothing of the children was saved, and people from this city have been contributing today to their relief. The fire is supposed to have been incendiary.

A Suicide Club.

BRIDGEPORT (Ct.), April 26.—The suicide Monday, of John Klewzy, a wealthy German, served to bring to light that there existed for several years a secret organization known as the Suicide Club. Four of its ex-members have suicided.

BASE-BALL.

The Chicago Win Their First Game This Season.

PITTSBURGH, April 26.—[By the Associated Press.] The Chicago team won their first game of the league season today. Pittsburgh put Galvin in the box and he was hit hard. The Chicagos made three runs in the third and four in the eighth. Pittsburgh saved a shut-out by knocking out a run in the last inning. Hardly 1500 people attended the game, as the weather was cold and windy.
Score: Pittsburgh, 1; Chicago, 7.
Batteries: Pittsburgh, Galvin and Miller; Chicago, Tener and Farrell.

INDIANAPOLIS, April 26.—Twelve hundred people attended the game today between the Indianapolis and Cleveland clubs. The home club's superior work with the stick won them the game.
Score: Indianapolis, 14; Cleveland, 8.
Batteries: Indianapolis, Getzein and Buckley; Cleveland, Sprague and Sutcliffe.

NEW YORK, April 26.—The Boston-New York game was postponed on account of rain. Tomorrow's game will also be postponed and will be played later in the season, as St. George, Staten Island, cannot be made ready before next week.

KANSAS CITY, April 26.—The Louisville-Kansas City game was postponed on account of rain.

ST. LOUIS, April 26.—St. Louis, 8; Cincinnati, 2.

WHY M'LAUGHLIN WITHDREW.

SACRAMENTO, April 26.—Billy McLaughlin, star catcher of the Sacramento ball club, has withdrawn from the nine. The trouble was caused by the action of the management in increasing Krehmyer's salary, with the understanding that he should catch for Burke, while McLaughlin was to do backstop work for Hapeman. McLaughlin would not agree to this.

AFFAIRS ABROAD.

SAMOAN COMMISSIONERS WELCOMED AT BERLIN.

The Nipsic Meets with Another Disaster in Apia Harbor—Missionaries Held for Ransom in Africa.

By Telegraph to The Times.

BERLIN, April 26.—[By Cable and Associated Press.] The delegates to the Samoan conference were received on their arrival here by the attachés of the United States legation.

The National Gazette says the Government, instead of avoiding debate in the Reichstag on the Samoan question, will give every facility for such debate at the earliest possible moment.

A Samoan relief fund of 20,000 marks has been forwarded to Prince Bismarck from Hamburg.

THE TRENTON'S TREASURE RECOVERED.

AUCKLAND, April 26.—The treasure which was aboard the United States warship Trenton when wrecked at Apia has been recovered. The Nipsic will be brought to Auckland by the United States steamer Alert.

LONDON, April 26.—A dispatch from Auckland says the U.S.S. Nipsic was again disabled while being towed in Apia harbor. Mataafa has returned to Apia.

CAPTIVE MISSIONARIES.

ZANZIBAR, April 26.—Bushiri, chief of the insurgents, has released Rev. Mr. Roscoe and his wife, the church missionaries who were engaged in work in East Africa, and who were captured during the recent troubles. He still holds in captivity Rev. Mr. Taylor, Rev. Mr. Edwards and Rev. Mr. Hooper. He will not surrender them until he is paid £1000. The English Consul here will pay the ransom demanded.

AN INTERVIEW WITH BOULANGER.

LONDON, April 26.—In an interview Boulanger reiterated his disavowal that he had any intention of precipitating war between France and Germany. Nevertheless, he did not consider the future of France settled forever by the war of 1870. He declared he would never consent that France should be insulted. He was anxious to cement France's friendship with Russia and England.

REPROVED BY THE POPE.

ROME, April 26.—The Pope today summoned Father Agostino and reproved him for his recent sermon in which he invoked the divine blessing upon King Humbert and the Italian army.
It is reported that the Pope has ordered Father Agostino to leave Rome.

THE ENGLISH TURF.

LONDON, April 26.—At the Sandown Park spring meeting today the Walton 2-year-olds race of 1000 sovereigns, five furlongs straight, was won by J. A. Orave's Charlottesville.
The Esher stakes, midweight handicap, mile, was won by Lord Allington's Kingfisher.

SPAIN RAISING THE WIND.

LONDON, April 26.—It is expected that the Spanish Government will soon sell at auction $40,000,000 worth of state woodland in order to cover financial deficiencies, to build railroads, canals and highways, and to establish rural loan banks.

A VICIOUS VISCOUNT.

LONDON, April 26.—Viscount Mandeville was charged in the police court today with fraudulently obtaining about $5000. The magistrate did not enter into the case and the hearing adjourned.

DISASTROUS STORM.

BERLIN, April 26.—A storm has destroyed all crops in the Goerlitzen district of Silesia. Five persons were killed by lightning.

The Weldon Extradition Bill.

OTTAWA (Ont.), April 26.—The Weldon Extradition Bill passed the Senate today. The measure will be assented to next week by the Governor General. It is reported that the bill will be submitted to the English Government for approval before it becomes a law. An examination of the recent vote on the bill in the Commons shows that nearly all the legal gentlemen in the House voted against the retroactive clause, which provided for the surrender of fugitives guilty of offenses prior to the passage of the act.

Indicted for Running a Lottery.

ST. PAUL, April 26.—The Pioneer Press's Helena (Mont.) special says: The United States Grand Jury today indicted Dr. E. S. Aborn for "using the mails for fraudulent purposes." Dr. Aborn has been for some time conducting a lottery at Helena, which was considered by some as not being strictly correct in its methods and this indictment is the result of their prosecution.

A Postoffice Robbed.

ARROYO GRANDE, April 26.—The postoffice at this place was entered last night by burglars, who forced an entrance through a rear door and $125 was taken. The railroad toolhouse was broken into and a crowbar and pick taken. The night before the ticket office was entered and $74 and a shotgun were taken.

The Death Record.

RUTLAND (Vt.), April 26.—H. B. Spofford, the historian, died yesterday.

ST. LOUIS, April 26.—L. M. Reavis, known throughout the country as a persistent advocate of moving the capital from Washington to the Mississippi Valley, died from the effects of a surgical operation.

CARDIFF GIVES UP.

Jackson Defeats Him with Ease.

The Minnesota Man No Match for the Dusky Champion.

Only Ten Rounds Needed to Give the Australian the Victory.

Several Charges of Foul Fighting Made Against Cardiff in the Early Part of the Contest.

By Telegraph to The Times.

SAN FRANCISCO, April 26.—[By the Associated Press.] The fight to a finish between Peter Jackson (colored), holding the heavyweight championship of Australia and of the Pacific Coast, and Patsy Cardiff of Minneapolis, for a purse of $3.00 and the heavyweight championship of the coast, took place in the rooms of the California Athletic Club tonight.

Probably no event of the kind has created such general interest in this city since the battle between Jackson and Joe McAuliffe last December, and the rooms of the club at an early hour were crowded to their utmost capacity. Betting has been brisk during the week, with the odds generally 2 to 1 in Jackson's favor, although some pools were sold this evening at 25 to 10.

Jackson weighed 200 pounds, and Cardiff 183. Jackson was seconded by Jack Haines and Sam Fitzpatrick, and Cardiff by John Donaldson and Tommy Warren. Hiram Cook was referee.

Several interesting exhibitions of skill preceded the event of the evening. Con Riordan, who had been expelled at one time, was reinstated according to announcement of President Fuida, and had a lively set-to with Joe Choynski, a local heavyweight. Charley Hines of Boston and Young Brady of San Francisco also contested for a few rounds.

At 9 p.m. the event of the evening was announced. Jackson was first to enter the ring, at 9:10 p.m., dressed in tights, with light blue socks. He was soon followed by Cardiff, in blue tights. The men were greeted with tremendous applause. Both men appeared in prime condition. As they performed the customary hand-shake, the room rang with applause. Cardiff appeared the least trifle nervous. Jackson wore a stolid air, with his eyes on the referee. Time was called at 9:20.

The men sparred cautiously for an opening. Jackson led for the belt with his right. Cardiff dropped back. A

For Sale.

For Sale—Houses.

FOR SALE—NICE 5-ROOM HOUSE, close in; will sell on small cash payment, balance on the installment plan.

Also, large corner lot on Figueroa st.; way down; make an offer.

Also, 120 feet front by 280 deep on good side of Adams st., and a corner, for only $50 per foot; see it at once.

We also have 10 or 20 acres of land which we can sell you on your own terms, and very cheap.

We have some fine lots to sell cheap to parties who will make good improvements.

Also, fine cottage at Long Beach, well located and a real nice place

5-22 MILLER & HERRIOTT, 34 N. Spring st.

FOR SALE—$1500, NEAT FIVE-ROOM cottage; bay window, bath, etc., and good lot; 10 minutes from business center; near car line; this is less than cost; a bargain for a speculator or home-seeker. PAULY & CALKINS, 18 Court street. 27

$3000—DECIDED BARGAIN, COTtage of 6 rooms, bath and pantry; patent inside watercloset, brick foundation, wide verandah; a modern place; large lot; on the best side of graded st.; cement walks, etc.; splendid neighborhood; close to street cars; former price $5500, now $3000. GRIFFIN & GREEN, 113 W. First st. 27

$3000 WILL BUY A NEW TWO-story house, with storeroom 24 by 50, well stocked with groceries, and 5 rooms and hall upstairs, all hard-finished; lot 50 by 155; good trade established. R. S. YERKES, 515 S. Bichel st., East Los Angeles. 29

FOR SALE—AT A SACRIFICE, THE loveliest home in East Los Angeles, on Daly st., half block from cable cars; 9-room house and stable, beautiful grounds, with many rare trees. W. G. BRADSHAW, No. 34 N. Spring st. 27

FOR SALE—A FINE NEW RESIdence of 10 rooms, with all modern improvements; also artistically frescoed; lot 50x150 to an alley on W. Seventh st., opposite the West Lake Park. Apply OWNER, on premises. 5-6

FOR SALE—NICE 4-ROOM HOUSE and lot in choice and healthy location for $950, in payments of $10 per month. R. VERCH, room 80, Temple block. 27

$1300—FOR 4-ROOM HOUSE AND lot near Eighth and Main sts.; ½ cash. C. B. HOLMES, 9 N. Main st. 5-8

For Sale—City Property.

FOR SALE—BARGAINS; LOT NEAR Central ave. and Ninth, $500; 1 on Ninth st., $500; 1 in Bird tract, beautiful elevation and view, $1000; terms, $25 cash; balance $15 per month. T. B. HENRY, room 24, new Wilson block. 5-17

SNAP BARGAIN—A NON-RESIDENT, constructing a toll-road through the mountains, to get money and avoid discharging his men and teams, will sacrifice a fine $2500-lot for $1200 cash if taken in three days. L. A. & S. D. REAL ESTATE AGENCY, 1 N. Fort st. 29

FOR SALE—AT A SACRIFCE, LOTS 31 and 65, in the Dimmick tract, one on Cathrin st., half block from Main; the other on Los Angeles st.; price $475 each. T. B. McDONALD, 8 and 9 New Wilson building, 6 S. Spring st. 27

$300 FOR LEVEL LOTS INSIDE two-mile circle, on car line; ½ cash, balance 1 and 2 years. C. B. HOLMES, 9 N. Main st. 2

$2800—FOR ACRE OF LAND ON Santa Fe railroad, near Seventh st. C. B. HOLMES, 9 N. Main st. 5-8

FOR SALE—SAY, THERE! YOU CAN buy the handsomest clean corner on Figueroa st., 126x161 feet, at half its actual value. BRYAN & KELSEY, 17 N. Spring st. 29

$25 CASH AND $10 MONTHLY buys a lot 50x125 feet, close to car line; 35 minutes' ride; south part of city; high and dry land; water free; close to schools. A. L. TEELE, Fort and Second sts. 4-28

CHEAPEST CORNER LOT IN THE city; $320 in cement walks, shade trees; size, 115x145; $1500. F. B. BICKFORD, Agent Connecticut Mutual Life Insurance Company, 21 N. Spring st.

SNAP BARGAIN—YOU CAN MAKE A fortune by watching the snap bargain advertisements of the L. A. & S. D. REAL ESTATE AGENCY, 1 N. Fort st. 29

FOR SALE—LOTS NEAR WASHINGton st., on the installment plan; $50 down and $10 per month; price very low. ROBERT TURNER, owner, 113 W. First st. 5-22

$1000 FOR LOT NEAR EIGHTH and Main. C. B. HOLMES, 9 N. Main st. 5-22

For Sale—Country Property.

FOR SALE OR EXCHANGE—AN OLD resident, having purchased at first price, can sell at low figures choicest located property, acreage or lots, to suit, in the following places: Pasadena, San Gabriel, Alhambra, Ontario, Glendora, Claremont, San Fernando, Hesperia, Long Beach, Coronado Beach, or exchange for business or large residence property in Los Angeles; also, one of the finest, sightly residence lots in Los Angeles, 120 by 155 feet, on Olive, between Third and Fourth sts.; a house, 11 rooms, $8000; improvements; will exchange for business or large residence grounds in this city. Address Box 895, CITY POSTOFFICE. 29

FOR SALE — OR EXCHANGE, 25 acres, 3 miles S.E. of city; 5 acres in fruit, 7 acres alfalfa, 2 acres beets, 2 acres pasture, balance barley, small fruits and vegetables; nice 5-room cottage, 2 large barns, large artesian well, 4 horses, 2 cows and calves, wagons, 1 buggy, 200 chickens, ducks and turkeys; all tools and implements with place; price, $12,500. NEUSTADT & PIRTLE, 10 S. Fort st. 5-19

FOR SALE—A FRUIT RANCH IN Vernon: 15 acres, all in fine variety of fruits, oranges, figs, walnuts, peaches, pears, apples, apricots, prunes, grapes, etc.; good 6-room cottage, large barn; place in first-class condition; we are instructed to sell as a whole or in 5-acre tracts; no reasonable offer refused. NEUSTADT & PIRTLE, 10 S. Fort st. 5-19

FOR SALE—A HIGHLY IMPROVED ranch of 25 acres a few miles south from this city, with nice 5-room house, barns, good deal of stock and full line of implements for sale for cash or on easy terms; no reasonable offer refused, as owner has to go east unexpectedly. Address J. H., P. O. BOX 1909. Los Angeles. 5-1

FARM HOME FOR SALE; 160 ACRES, 45 under cultivation; good title, no incumbrance; fine land, water, fruit, house and outbuildings; 15½ miles from railroad station, 55 miles from Los Angeles, in Ventura county; price moderate. Inquire of J. L. SKINNER, 44 N. Los Angeles st. P. O. Box 1304.

FOR SALE—SIGHTLY VILLA LOTS and orchard property at The Palms, on the National Boulevard; also, for sale or trade, orchard of 24 acres, 15-year-old English walnuts and oranges, with water right. THE PALMS OFFICE, room 24, Bryson building. 4-29

$15 PER ACRE—FOR SALE OR EXchange, fine stock ranch of 3200 acres near Bakersfield, Kern county, Cal.; $15 per acre, on easy terms, or will trade for California or eastern property. I. S. SHERMAN, 34 N. Spring st. 5-15

FOR SALE—CHEAP, AT REDONDO Beach, lot fronting 165 feet on the park, Hotel Redondo and the ocean. Apply to R. C. GUIRADO, at drug store, 203 N. Main st., next door to Temple st., at 10 a.m. and 3 p.m. 4-28

FOR SALE—CORNER LOT IN ALHAMbra, with water right; 16 Washington Navel orange trees; lot 51x125, on Main st.; price, $450. Address 1626 LOS ANGELES ST. 29

5 AND 10-ACRE TRACTS CHOICE land, near 5-cent car line, very cheap. C. B. HOLMES, 9 N. Main st. 5-2

For Sale—Live Stock.

THOROUGHBRED FOWLS AND eggs of 15 varieties by A. C. RUSCHHAUPT, on State st., Brooklyn Heights, P. O. Box 43. Station B. Successor to Jas. T. Brown, 18 Georgia st., and W. B. Nisbet. Circular free.

FOR SALE—NICE FAMILY HORSE, 5 years old; sound and gentle; price $75; good top buggy, $35; fine surrey horse, 6 years old, price $125; new harness, $15; fine saddle horse, 3 years old, price $75. 30 W. JEFFERSON ST., between Main and Grand ave. 1

FOR SALE—FRESH, KIND, FAMILY cows, new lot just in, from $40 upward. See WILLIAM NILES, 16 Court st., or E. Washington st., near Main-st. cars; also fowls and eggs for hatching, nearly all varieties. 27

FOR SALE—HOLSTEIN COW; GIVES 2 gallons per day now; will be fresh soon. Inquire at 48 N. MAIN ST. 28

FOR SALE—POULTRY. THOROUGHbred Langshans exclusively; free circular. FULLERTON POULTRY CO., Fullerton, Cal.

FOR SALE—$160 FOR A FINE HORSE, buggy and harness. 28 N. SPRING ST., Room 3. 2

FOR SALE—EGGS, S. C. W. LEGHORN exclusively. C. W. COLLINS, 420 Virginia ave., Boyle Heights. 5-6

For Sale—Miscellaneous.

FOR SALE—AT RED RICE'S. THIS will be a week that will make careful buyers very pleased. We have made some rare purchases, buying the stock of two retail dealers in crockery and glassware; also a large restaurant. We shall surely sell goods at half others' prices. Fine heavy cups and saucers, 50c per set; glass goblets, 5c each; everything else in proportion. In furniture, our stock is huge. We carry the largest stock in the city. We have cornered the entire contents of a recently-fitted-up hotel; also four dwelling-houses. We are doing a great trade. We buy when men must sell, then divide the goods up to accommodate you, and sell for cash only at a small margin. Furthermore, we find that square dealing pays. See our pretty Bedroom Sets for $16; Walnut Sets, $25. RED RICE'S SUPPLY STORES, 328 and 330 S. Spring st. 27

FOR SALE—STAR INCUBATORS; cheapest and best machine on the coast, warranted to do first-class work when properly managed, or money refunded. STAR INCUBATOR COMPANY, 49 South Hellman st., East Los Angeles 27

FOR SALE — A LARGE IMPROVED safe, for bank or jewelry business; about 5000 pounds; price, $225. Inquire at 306 N. MAIN ST. 29

FOR SALE—ELEGANT FAMILY SURrey, one or two seats, with fine harness, $125. Inquire of MANAGER EMPIRE STABLE, opposite Hollenbeck Hotel. 5-15

FOR SALE—PETALUMA INCUBAtor. D. PARKER, Pomona, Cal. 29

For Sale.

For Sale—Miscellaneous.

FOR SALE—AT A BARGAIN, ONE "Gale & CO." Baltimore piano; party going East. Inquire No. 11 FULLER ST. 5-20

FURNITURE, HORSES, CARRIAGES and harness bought, sold and exchanged at 160 S. LOS ANGELES ST. 5-6

Money to Loan.

$1,000,000
TO LOAN AT R. G. LUNT'S
LOAN AND INSURANCE AGENCY,
No. 20 W. First st., Los Angeles.
Agent for the
GERMAN SAVINGS AND LOAN SOCIETY
Of San Francisco.

MONEY TO LOAN IN ANY DESIRED amount on improved city and country real estate. Collateral or commercial paper at current rates. Stocks, bonds and other securities bought and sold on commission. NEUSTADT & PIRTLE, 10 S. Fort. Will move May 1st to Burdick building, Second and Spring sts.

$100,000 TO LOAN ON IMproved property. Room 6, New Wilson block, M. W. STIMSON, manager. Security Loan and Trust Co. Will remove May 1st to room 23, Burdick block, corner Second and Spring sts.

CRAWFORD & McCREERY,
Room 10, over Los Angeles National Bank,
Loan from $50 to $50,000.
Short-time loans a specialty.
Buy notes, mortgages
and contracts.

MONEY TO LOAN—SAVE RENT; join the Home Building Association; build yourself a home and pay for it on the installment plan. For information apply to M. C. WESTBROOK, Secretary, room 87, Phillips block, Spring street.

$1,000,000 TO LOAN — W. S. WILLIAMS, Attorney-at-law. Safe Deposit building, corner Temple and New High sts., Los Angeles, agent for San Francisco and Eastern capitalists

CALIFORNIA LOAN AND TRUST Co. buy approved notes, mortgages and deal in real estate loans and commercial paper. Rooms 9 and 10, PHILLIPS BLOCK.

$1,000,000
To loan on real estate, SECURITY SAVINGS BANK, 40 S. Main st. Mortgages bought and sold.

$50,000 TO LOAN IN SUMS OF $500, $1000, $1500, $2000 or more, on improved city or country property. L. H. WASHBURN, 9 N. Main st. 5-25

MONEY TO LOAN—IN SUMS TO suit; principally on city improved property; interest from 8 to 10 per cent. C. W. HICKS, 1 S. Fort st. 30

MONEY TO LOAN AT 8 PER CENT.; settlement of estates, collections and examination of titles and abstracts a specialty. W. B. MAYES, counselor-at-law, 9 N. Main st. 4-29

MONEY TO LOAN IN SUMS FROM $100 to $25,000, 10 per cent. net loan, payable at any time without penalty. ROBERT HARDIE, Attorney, 81 and 83 Temple block.

TO LOAN—ANY AMOUNT FROM $25 to $1000 on real estate, notes, mortgages, pianos, collateral and personal property of all kinds. E. L. BUCK, Rooms 31 and 32, Wilson block.

POMEROY & GATES, 16 COURT ST., have money to loan in sums to suit, on improved property, city or acreage.

COLLATERAL LOANS MADE AND notes discounted. UNION LOAN AND TRUST COMPANY, room 32, Bryson-Bonebrake block.

OTTO BRODTBECK,
Rooms 20 and 21, Schumacher Block. No. 7 N. Spring st. Money to loan on improved city property.

MONEY TO LOAN, IN SUMS OF $50 up to $50,000; short loans a specialty. I. S. SHERMAN, 34 N. Spring st. 5-5

MONEY TO LOAN ON PIANOS AND organs without removal; also collaterals. BOX 158, CITY. 5-5

$10.000 TO LOAN—IN SUMS TO suit. J. M. FORNEY, 18 S. Fort st. 5-3

$50,000 TO LEND IN SUMS TO suit. R. W. POINDEXTER, 19 W. First st. 5-1

MONEY TO LOAN ON FIRST-CLASS mortgages. Apply to JOHN MILNER, room 9, Baker block, Los Angeles. 4-9

WANTED — MONEY TO LOAN ON good property. MILLER & HERRIOTT, 34 N. Spring st.

MONEY TO LOAN—ON MORTGAGE. MORTIMER & HARRIS, Attorneys-at-Law, 78 Temple block. 10

$100,000 TO LOAN BY A. J. VIELE, room 1, Wilson block.

MONEY TO LOAN.
J. B. LANKERSHIM, 326 S. Main st. 5-26

MONEY TO LOAN—C. B. HOLMES, 9 N. Main st.

MONEY TO LOAN IN SUMS TO SUIT. L. SCHMIDT, No. 16 S. Spring st. 4-29

MONEY TO LOAN IN SUMS TO SUIT —F. C. ANDERSON, 28 N. Spring st. 8

MONEY TO LOAN—IN ANY SUM. CORKER & LAYNG, 16 S. Spring. 4-30

Business Opportunities.

TO LEASE—HOTEL, AND FURNIture for sale; hotel new; leased for $150 per month, and doing a good business; located in the Ojai Valley at Nordhoff; liberal offer made to the right party. Call or address at once room 39, WILSON BLOCK, 6 S. Spring st., Los Angeles. 5-15

FOR SALE—AT A SACRIFICE, THE best-paying restaurant in the city for the money invested; rent reasonable and long lease; located near corner of Spring and First sts.; owner selling on account of departure from the State. NOLAN & SMITH, 34 N. Spring st. 27

FOR SALE—MY ENTIRE STOCK OF Tinware, Crockery and Glassware, with store fixtures and good will, as I am obliged, on account of sickness, to leave for the East with my family within the next ten days. Call at 403 S. SPRING ST. 27

FOR SALE — THE BEST PAYING cigar stand in the city for the money; rent only $15 per month; long lease; price only $150 if taken at once; sickness the only reason for selling. NOLAN & SMITH, 34 N. Spring st. 29

FOR SALE—THE FAMILY COFFEE and Chop House, corner of Seventh and Olive sts.; O. K. PAGE and near the cable road headquarters; $350 is a bargain. Inquire AT PREMISES, or Room 8, upstairs. 27

FOR SALE—AT A SACRIFICE, A first-class family wine, liquor and saloon business, on one of the principal streets; will be sold very cheap, if at once, on account of sickness. Apply to B 94, TIMES OFFICE. 2

FOR SALE—AN OLD ESTABLISHED drugstore, doing a good business; excellent location, choice stock of goods; splendid opening for a druggist. Apply to THOMAS PASCOE, Hotel Lincoln.

FOR SALE—AN OLD-ESTABLISHED and good-paying business; long lease; low rent; cash sales over $2000 monthly; investigation solicited. Inquire at 134 N. MAIN ST. 5-12

FOR SALE—CHEAP, SMALL STOCK of groceries, horse, wagon and fixtures; good reasons given for selling. Call or address 1429 S. HILL ST. 27

FOR SALE—GOOD-PAYING CIGAR stand, cheap, if sold at once; party must go away. 248½ S. SPRING ST. 29

FOR SALE—RESTAURANT DOING A good business; owner going East. 170 E. FIRST ST. 27

FOR SALE—CIGAR STAND. APPLY NO. 8 S. LOS ANGELES ST. 29

Personal.

PERSONAL—IS THERE ANY ONE IN the city of Los Angeles who can give any information in regard to George Mellor, nephew of Isaac Mellor of New York? If so, I have some information that will be beneficial to him in regard to his deceased uncle. Address P. ROBERTS, attorney-at-law, 502 Union Square, New York. 27

PERSONAL—IF YOU WANT TO BUY a residence lot, business lot, improved city property or acreage at bedrock prices, call to see T. B. McDONALD, rooms 8 and 9, Wilson building, corner Spring and First sts. 25

PERSONAL—MISS C. JAYNES, THE renowned reader of the past and future, can be seen at 221 S. MAIN ST., room 17. 5-5

MRS. DR. FRENCH, THE RENOWNED fortune teller. This woman tells wonderful things, brings parties together; also doctors ladies for general debility and chronic diseases. Room 19, WATTELL BLOCK, 139 E. First st. 27

PERSONAL — FAMILIES MOVING their furniture or baggage will do well to call upon the SOUTHERN PACIFIC TRANSFER TRUCK COMPANY, 16 S. Main st. Telephone 15. 4-27

PERSONAL—125 TO 150 WORDS PER minute in 3 months' course of shorthand; also typewriting taught; positions secured. ASBURY SHORTHAND SCHOOL, rooms 4 and 5, 115 W. First st.

PERSONAL—PARTIES GOING AWAY for the summer and wishing a responsible person to care for house can address E. T. C., 34 WALNUT AVE., city. 28

MRS. WASHBURN, EXPERIENCED ladies' nurse. Call or address 336 S. SPRING ST. 27

PERSONAL—LADIES' SUPERFLUous hair removed by electricity. MRS. DR. TYLER WILCOX, 712 Temple st.

PERSONAL—SINGLE ROOMS 20c PER night, at the SOUTHWESTERN, 108 Mayo st.

Unclassified.

NOTICE TO LADIES—LADIES' HATS and Bonnets reshaped in any style desired at the LOS ANGELES STRAW WORKS, No. 24 W. Third st., between Spring and Main.

MRS. H. SULLIVAN, NO. 403 N. MAIN st., opposite Pico House, Los Angeles. Infants' outfits, ladies' and children's wear.

NOTICE TO SHOEMAKERS—SHOP and room if required; low rent; trade attached for 2 years; can be improved by a steady, good workman. Address the owner, 613 S. OLIVE ST., City. 28

To Let.

To Let—Houses.

TO LET—HOUSES, STORES. DON'T waste your time and wear out your patience running round the city to look at houses that don't suit when you have found them, but go to the LOS ANGELES RENTAL AGENCY, 1 N. Fort st., where you will find and can examine, free of charge, full descriptions of houses to let in all parts of the city, including East Los Angeles and Boyle Heights; can select such as will be likely to suit; then go and take the best at the price.

TO LET—NEW 2-STORY HARD-FINished 8-room house in Tropico, 4 miles from city on Glendale dummy railroad, with 10 acres of land planted to strawberries, blackberries and raspberries, alfalfa and assorted vegetables; will sell crop on favorable terms to right party, and rent premises at $20 per month. Apply E. W. PRATT, 210 N. Main st., Los Angeles. 1

TO LET—COZY LITTLE COTTAGE, 3 rooms, porch, bay window; completely furnished, including piano; stable and carriage-house; rent only $20 per month; close to cars, inside 1¼-mile circle. A. L. TEELE, Second and Fort sts. 28

TO LET—AT BOYLE HEIGHTS, A house of 5 rooms, stable, chicken-house, etc.; 12½ acres of ground, 5 acres in choice fruit; rent cheap. F. H. PAGE, First st., first house east of Lottie st., or at 113 W. First st. 27

TO LET—AT SANTA MONICA, ON Ocean ave., first-class furnished cottage, 7 rooms, all modern conveniences; also house of 9 rooms, fully furnished; fruit and flowers. Apply to M. H. KIMBALL, Second st., Santa Monica. 29

TO LET—NEW 5-ROOM COTTAGE on Workman st., near Downey ave.; all modern improvements; set range; all for $20 per month. Inquire of F. E. BROWN, 44 S. Spring st. 5-1

TO LET—COTTAGE OF 4 ROOMS AND attic, near Walnut ave., very cheap. Apply to 413 W. SEVENTH ST., where a good pony, new buggy and harness will also be sold very cheap. 28

TO LET—10-ROOM HOUSE ON GRAND ave., brand new; hot and cold water baths, electric bells, inside shutters, screens, etc.; price only $35. A. L. TEELE, Second and Fort sts. 28

TO LET—ALL FURNISHED, WITH piano, etc., 6-room, 2-story house, clean side Fort st., bet. Fifth and Sixth. WESLEY CLARK, 120 N. Main st. 28

TO LET—ELEGANT HOUSE OF 11 rooms and bath, bet. Seventh and Eighth sts., near Main st. only $30 per month. I. S. SHERMAN, 34 N. Spring st.

TO LET — LARGE, FINELY FURnished or unfurnished rooms, single or en suite, at the PLEASANTON, 332 Temple st. GEORGE GEPHARD, Proprietor. 5-13

TO LET—AN ELEGANT HOUSE, 9 rooms and bath, on Ellis ave., furnished or unfurnished, cheap. BRYAN & KELSEY, No. 17 N. Spring sts. 27

TO LET—FINE CORNER SUITE BAY window rooms, unfurnished, facing on Fort and Fifth. Inquire at N.E. COR. FORT AND FIFTH. 5-9

TO LET—HIGHLY FURNISHED 8-room cottage, barn, lawn and flowers at Santa Monica. LEWIS & PINKHAM, 119 W. First st. 27

TO LET — UNFURNISED ROOMS, suitable for housekeeping; fine location; only $3 per room. I. S. SHERMAN, 34 N. Spring st. 5-5

TO LET—9-ROOM HOUSE, WITH ALL modern improvements, No. 136 Figueroa st., on line of street cars. Inquire at No. 340 S. MAIN ST. 5-2

TO LET—HOUSE OF 8 ROOMS, WITH stable, in a healthy location and very cheap. 142 S. OLIVE ST. 29

TO LET—7-ROOM COTTAGE, WEST side Fort st., bet. Third and Fourth. S. K. LINDLEY, 16 S. Spring st. 28

TO LET—11-ROOM HOUSE, WITH modern improvements. COR. GRAND AVE. AND EIGHTH ST. 30

TO LET—FURNISHED COTTAGE ON Grand ave., near Temple. Apply to J. B. COULTER, 101 S Spring st., cor. Second.

TO LET—500 HOUSES, FURNISHED and unfurnished, all parts of the city. A. L. TEELE, Second and Fort sts.

TO LET—2 HOUSES, NOS. 31 AND 35 Grand ave., corner Second. Apply NO. 35 before 12 m. 5-6

TO LET—FURNISHED HOUSE, 325 W. EIGHTH ST.; nice garden, and use of piano. 28

TO LET—PLEASANT ROOMS AT 42 S. GRAND AVE. Finest view in the city. 5-13

TO LET—6 ROOMS, FURNISHED OR unfurnished, at 417 W. THIRD ST. 5-16

To Let—Rooms.

TO LET — THREE UNFURNISHED rooms and dressing-room, stationary washstand, closets and sink; sunny cottage rooms; no children. 447 FLOWER ST., between Fifth and Sixth. 29

TO LET—NICE, NEWLY-FURNISHED pleasant rooms at 214 Temple st., from $6 to $15 per month; only about 2 blocks from center of business; considering location these are the cheapest rooms in the city. 29

TO LET—ROOMS, FURNISHED AND unfurnished, cheap; some for light housekeeping; only 2 blocks from First and Spring—12 S. HILL. 29

TO LET — 4 ELEGANTLY FURnished rooms, with double parlors, suitable for housekeeping; terms reasonable. 317 S. MAIN ST. 28

TO LET—ROOMS, FURNISHED AND unfurnished, also en suite, at very low rates; all modern conveniences. The WILEY MANSION, on Fort st., bet. Fifth and Sixth. 5-26

TO LET—NICELY-FURNISHED rooms, $6 to $8 per month; use of parlor, reading-room and bath; New Natick House. MRS. ALLEN.

TO LET—4 UNFURNISHED ROOMS, on ground floor, suitable for housekeeping, on S. HILL ST., between Third and Fourth sts., No. 241. 27

TO LET—FURNISHED ROOMS IN private family; cheap. 218 S. FORT ST. 30

TO LET—NEATLY-FURNISHED BEDrooms; $4 to $6 each per month. 547 W. FIFTH ST., near Hope. 27

TO LET—$8 PER MONTH; FURNISHed rooms; gas and bath. NO. 157 S. SPRING ST. 5-26

TO LET—4 UNFURNISHED ROOMS on ground floor, suitable for housekeeping, on S. Hill st., between Third and Fourth sts., No. 241.

TO LET—PLEASANT ROOMS, ONE-half block from Sixth-st. Park on Olive; single gentlemen only. Address H. L., TIMES OFFICE.

TO LET—SUNNY ROOMS; DESIRAble location; terms moderate. ST. HELENA, 220 S. Fort st.

TO LET—THE SOUTHWESTERN, 108 and 110 Mayo st.; single rooms $1.25 per week.

TO LET—FURNISHED ROOMS, EN suite, $10 per month; single rooms from $1 per week up. 113 N. OLIVE ST. 5-1

TO LET—2 UNFURNISHED ROOMS for housekeeping, at 510 GRAND AVE. 29

TO LET—ONE FLAT OF FIVE NEW rooms; $20. 616 S. SPRING ST. 27

To Let—Miscellaneous.

TO LET—CORNER GROCERY STORE (an old stand); large yard and stable; also good location for a wood yard. Inquire at 59 TURNER ST. 10

TO LET—STOREROOM IN NEW BURdick block, corner Spring and Second sts., 20x60 feet, facing on Mott alley, with basement, cheap. A. L. TEELE, Second and Fort sts. 3

TO LET—A DINING PARLOR, AT 159 S. SPRING ST. Will take out rent in board. Also two sunny rooms for offices. Call at room 1, 27

TO LET—A FINE ROOM, SUITABLE for office, on third floor TIMES BUILDING. Price, $35.

TO LET—A NICE, CHEERFUL OFfice, third floor TIMES BUILDING. Apply at the counting room.

TO LET—FREE FOR 6 MONTHS, FINE storeroom in the country; good location for general store if managed by a live man. BEN E. WARD, 48 N. Spring st. 5-15

TO LET—LIVERY STABLE, CORNER Second and San Pedro. Inquire at office of DEPOT RAILROAD COMPANY, cor. Second and Vine.

Excursions.

SOUTHERN PACIFIC COMPANY.

THROUGH EXCURSIONS TO NEW YORK, BOSTON AND PHILADELPHIA.

Pullman's new tourist cars, with ladies' dressing-room and lavatory; stoves with improved heaters for making tea and coffee; complete Pullman equipment of bedding, including bed linen, toilet accessories, etc. Colored porters; Southern Pacific Company party managers go through to New Orleans, thence to Boston and Philadelphia. But one change of cars, in union depot at Cincinnati.

The Sunset and Queen and Crescent Route through the rich and historic South, Meridian, Birmingham, Chattanooga, Cincinnati, etc. Quick time! Direct connections! Excursions leave Los Angeles March 17th and 28th; April 11th, May 2d, 16th and 30th, June 13th and 27th, July 11th, 1889.

For further particulars, call on or write any of the agencies of the Southern Pacific Company in Southern California, or C. F. SMURR, Asst. Gen. Pass. Agent S. P. Co., No. 202 N. Main st., Los Angeles, Cal.

BURLINGTON ROUTE. BURLINGTON ROUTE.

EXCURSIONS TO all points East, via Salt Lake and Denver (spending Sunday in Salt Lake City) leave April 11th, 25th, May 9th, 23d. Pullman tourist cars, completely equipped. Call upon or address J. R. QUIGLEY, Agent, 113 N. Spring st.

PHILLIPS'S SELECT EXCURSIONS, personally conducted, with through Pullman Tourist Sleeping Cars, completely equipped, from Los Angeles to Boston and New York city without change. Next parties leave April 10th and 24th, May 8th and 22d, June 5th and 19th. For tickets, berths and further information call on or address A. PHILLIPS & CO., 44 N. Spring st., Los Angeles, Cal.

Church Notices.

CHURCH OF THE UNITY, ARMory Hall, at 11 a.m., sharp. The last sermon of Dr. Fay's course of sermons on "Men." Subject: "The Harvest of Life." This will be the last service that the Church of the Unity will hold at Armory Hall, and through May its services will be suspended. On the first Sunday in June the new church will be dedicated, and Dr. Fay will officiate, assisted by several of the liberal clergy of Southern California.

THE NEW CHURCH. THE FIRST New Church Society of Los Angeles meets in Grand Army Hall, McDonald block, 25 North Main street. Rev. D. V. Bowen will preach at 11 a.m. Subject, "The Parable of the Ten Virgins." Explained in accordance with the internal meaning of the Word—an interpretation according to the "Spirit which giveth life," rather than by the "letter which killeth." All are cordially invited.

CHRIST CHURCH, REV. THOS. W. Haskins, rector. Services in Opera-house Hall, 8 South Main street, at 11 a.m. and 7:30 p.m. Sunday-school at 9:45 a.m. Rev. D. F. Mackenzie will officiate in the morning. Evening service omitted tomorrow. The lecture on the Millenium will be omitted tomorrow night on account of the absence of the Rev. Mr. Haskins in Arizona. They will be continued next Sunday in Opera-house Hall at 7:30 p.m.

THE FIRST PRESBYTERIAN Church, corner of Fort and Second streets, Rev. J. L. Russell, pastor. Services at 11 a.m. and 7:30 p.m. Morning topic: "A Century in the Life of the Christian Republic"—sermon suggested by the anniversary of Washington's inauguration. Evening topic: "God the Warrant of His Own Word." Sunday-school at 9:15 a.m. Chinese Sunday-school at 5:15 p.m. Young people's meeting at 6:20 p.m. Prayer-meeting on Thursday evening at 7:45. All are invited.

CHRISTIAN CHURCH, 53 TEMple street. Regular services tomorrow as follows: Morning, Bible school at 9:45 a.m. Preaching and communion services at 11 a.m. Evening, young people's meeting, religious and social, at 6:30 p.m. Preaching at 7:30 p.m. Services conducted by the pastor, J. B. Jones. A cordial welcome is extended to all.

ST. PAUL'S CHURCH, ON OLIVE street, between Fifth and Sixth. Sunday services at 11 a.m. and 7:30 p.m. Sunday-school at 9:45 a.m. Entrance through tower is kept open every day. Clergy may be seen every day in vestry-room from 11 a.m. to 12 m., and at other times at the rectory, 955 West Seventh street. All seats are free and all comers welcome.

FIRST UNITED PRESBYTERIAN Church, on the corner of Eighth and Hill streets, Rev. Henry W. Crabbe, pastor. Services every Sunday at 11 a.m. and 7:30 p.m. Sunday-school at the close of morning service. Young people's meeting at 6:30 p.m. Thursday evening prayer-meeting at 7:30 p.m. Seats free. All cordially invited.

FIRST BAPTIST CHURCH, CORner South Fort and Sixth streets, Daniel Read, LL. D., pastor. Sunday-school at 9:30 a.m. Preaching at 11 a.m. and 7:30 p.m. by the pastor. Music by male quartette. Baptism at close of evening service. Young people's meeting at 6:30 p.m. Monthly covenant meeting next Thursday at 7:30 p.m. Evening sermon on "Topics for the Times: The Inspiration of the Bible."

CENTRAL BAPTIST CHURCH, corner Hill and Third streets, Rev. William H. Pendleton, pastor, will preach at 11 a.m. and 7:30 p.m. Morning subject: "Eight Days Thereafter." In the evening: "Dining on the Seashore." The ordinance of immersion will be administered in connection with the evening service. Sunday Bible school at 9:30 a.m. Young people's meeting at 6:30 p.m.

THE FIRST CONGREGATIONAL Church, in St. Vincent's building, corner of Sixth and Hill streets. Rev. Robert G. Hutchins, D.D., pastor. Services at 11 a.m. and 7:30 p.m. Morning topic: "National Souvenirs of Divine Providence," commemoration of Washington's inauguration. Evening topic: "The Possible Progress of the Race by Heredity." Sunday-school hour changed to 9:30 a.m. Young people's society at 6:30 p.m. A cordial welcome to all.

UNION GOSPEL MEETINGS AT large tent, corner Fourth and Los Angeles streets. Service every night, with temperance talk and pledges given. Sunday, free breakfast at 10 a.m. Consecration meeting at 3 p.m. General gospel meeting at 7:30 p.m. All, and especially strangers, invited and welcome. W. S. Ellis in charge.

CHURCH OF THE EPIPHANY, Rev. Charles A. Kienzle, rector. First Sunday after Easter. Morning prayer with Sunday-school at 9:30 a.m. Sacrament of infant baptism, litany and holy communion at 11 a.m. Evening prayer and sermon on "The Centennial of State and Church" at 7:30 p.m. All seats free and strangers are invited.

THE DEDICATORY SERVICES of the W.C.T.U. Temperance Temple will be held in the assembly hall of the building Sunday, April 28th, at 3 p.m. Addresses by leading clergymen of the city and by Miss Henrietta G. More of Ohio, the national lecturer of the W.C.T.U., together with good music, will fill the programme. The general public is invited.

SWEDISH SERVICES IN THE former St. Vincent College, Fort street, opposite the postoffice. Sunday: Sermon at 7:30 p.m. Tuesday prayer-meeting at 7:30 p.m. Friday Bible class at 7:30 p.m. Sunday Bible class at 10 a.m. All Scandinavians welcome. Entrance in southwest corner.

SWEDISH SERVICES IN TRINity M.E. Church, on Fort street, between Fifth and Sixth streets. Preaching every Sunday at 3:30 p.m. Prayer-meeting every Wednesday at 7:30 p.m. Sunday night preaching at Grand Army Hall, 25 North Main street, at 7:30 p.m.

PLYMOUTH CONGREGATIONAL Church, A. J. Wells, pastor, York street, near Figueroa. Services at 11 a.m. Sermon by Rev. R. M. Webster of Long Beach. Sunday-school and Bible class at 4 p.m. Young people's meeting at 5 p.m.

REORGANIZED CHURCH OF JEsus Christ of Latter Day Saints, in Knights of Pythias Hall, 24 South Spring street. Sunday-school at 12 m. Prayer-meeting at 10 a.m. Preaching at 11 a.m. All are invited.

FIRST ENGLISH LUTHERAN Church, southeast corner Eighth and Flower streets. Rev. C. W. Heisler, pastor. Preaching by pastor at 11 a.m. and 7:30 p.m. Sunday-school at 9:30 a.m. Young people's meeting at 6:45 p.m. All welcome.

MR. E. S. FIELD WILL SPEAK at the Young Men's Christian Association gospel meeting on Sunday afternoon, at the Opera-house Hall, at 4 o'clock. The orchestra and male quartette will assist in the music. All young men are welcomed at these interesting meetings.

THE BETHANY PRESBYTERIAN Church, on Angeleno Heights, near Temple-street engine-house. Rev. J. S. Gilfillan, pastor. Services at 11 a.m. and 7:30 p.m. every Sabbath day. Sabbath-school at 9:45 a.m. All are welcome.

THE EVANGELICAL ASSOCIAtion of California will commence the sessions of its annual conference at Olive-street Evangelical Church Sunday morning, Bishop Essher of Chicago presiding.

SWEDISH LUTHERAN CHURCH. Services in United Presbyterian Church, on the corner of Eighth and Hill streets. Preaching every Sunday afternoon at 3:30 and every Wednesday evening at 7:30. Rev. August Beausang, pastor.

SIMPSON METHODIST CHURCH. Rev. P. F. Bresee, D.D., of Pasadena, a former pastor in this city, will preach morning and night. Church near the corner of Seventh and Hope streets.

SWEDISH SERMON IN FIRST Baptist Church Sunday at 3:30 p.m. All Scandinavians cordially invited.

CO-OPERATIVE MISSION, 69 Wilmington street. Meetings held as follows: Sunday-school at 2:30 p.m.; gospel meeting at 7:30 p.m. Good speakers and good singers in attendance. A. B. Phillips, in charge.

Excursions.

WALTERS'S SELECT EXCURSIONS to all points east. Through Pullman tourist cars to Boston via Chicago. Our next parties leave Los Angeles April 3d and 17th, May 1st, 15th and 29th. For tickets, berths and further information address L. M. WALTERS, 19 N. Spring st., or 51 N. Spring st., Los Angeles.

WABASH ROUTE EXCURSIONS leave Los Angeles every week; Pullman tourist sleepers furnished complete; excursions to Paris May 6th and June 10th; through cars to New York. Call or address J. A. GRANGER, 17 N. Spring st.

EXCURSIONS TO PARIS EXPOSItion, leaving May 6th and June 10th, in Pullman palace cars; railroad and steamship tickets; all arrangements and information. Apply to A. B. DESSERY, 236 N. Main st., Los Angeles. 5-19

DENVER AND RIO GRANDE AND Rock Island

ARRESTED FOR RAPE.

A SINGULAR CASE THAT DEVELOPED YESTERDAY.

D. Chamberlain, a Sign Painter, Locked Up in Default of $10,000 Bonds for Attempting to Ravish a Child 5½ Years Old.

Last evening, about 7 o'clock, Sheriff Aguirre brought to the County Jail a respectable-looking, middle-aged man, who gave the name of D. Chamberlain, who was searched and locked up in default of $10,000 bail, on a charge of rape on the person of Mary M. Cole, aged 5½ years.

Sheriff Aguirre said that he had received a telephone message a few minutes before 5 o'clock, telling him to come at once to No. 418½ South Spring street, where there was trouble. He jumped into his buggy, and, taking Deputy Kemp with him, started to the place, which is a two-story lodging-house, on the right-hand side of the street, just below Fifth. Here Mrs. Cole, who occupies rooms on the ground floor in the rear of the building, told him that Chamberlain, the husband of the proprietress of the house, had attempted to ravish her little daughter. He sent for Dr. Willard, who made an examination, which convinced him that the crime had been attempted. He then waited for Chamberlain to come down the steps, when the child identified him as the man, and he arrested him and brought him before Justice Lockwood, who placed him under $10,000 bonds. He then brought him over to the jail, and the Deputy District Attorney instructed Mrs. Cole to say nothing to any one about the affair, pending the trial.

Chamberlain was also interviewed before he was put in the tanks, and he positively denied all knowledge of the affair. He said that he had not been alone 20 minutes during the entire day and said that he had not seen the girl at all. Chamberlain seemed all broken up over the affair, and said that he could not imagine what it all meant, but thought he could prove his innocence.

From the jail the reporter visited the house, where he saw Mrs. Chamberlain, the wife of the accused man.

The lady appeared to be greatly distressed over the disgraceful affair, and was not inclined to talk. She said that she knew nothing about it, as she had been out all day, and could only say that her husband had been arrested on the charge and she hoped that he could prove his innocence.

Mrs. Cole, the mother of the child, was next visited. The reporter's knock was answered by a handsome girl, 17 or 18 years old, and in answer to the question as to whether Mrs. Cole lived there, replied that she did, that she was inside. The reporter asked to see her, and after a few seconds' delay, the lady came out on the porch, closing the door after her. She is a pleasant featured woman, 40 or 45 years old, being refined and ladylike in her manner. In reply to the reporter, she said that the District Attorney and Sheriff had warned her particularly against reporters, and told her to say nothing. She positively refused to say anything whatever about the affair, and was encouraged in her refusal to talk by her daughter, who called from the inside of the room for her to say nothing. Mrs. Cole finally managed to say that she had four children, when the warning voice of her daughter again broke in, and she shut up like a clam, refusing to talk further.

The case is altogether a very peculiar one, and there will doubtless be some developments at the trial. Chamberlain is a sign painter by trade and has been married only a few months. His positive denial that he was out of his room, or that he inveigled the child inside, will complicate matters considerably. Sheriff Aguirre has no doubt of the man's guilt, however, and the case will be pushed to the utmost.

POLICE COMMISSION.

A Little Star-Chamber Session and No Developments.

The Police Commission met in special session in the Mayor's office yesterday afternoon at 2 o'clock, with Messrs. Knox, Lindley and Dexter, who arrived in the order named. After waiting a few minutes for the other members, the meeting was called to order, Mr. Dexter taking the chair, on motion of Mr. Lindley.

The reading of the minutes was dispensed with, after which Chief Burns presented the pay roll of the department for April, aggregating $7780.50, which was approved.

The Bracewell matter then came up, and Chief Burns said that he was ready to present his report, but Messrs. Knox and Dexter suggested that, owing to the absence of the other members, it would be a good plan to let it go over. This was agreed to, and the board was about to adjourn, when Mayor Hazard and Mr. Bilderrain put in an appearance.

There was some discussion of a general nature, when Mr. Knox moved to go into executive session.

Mayor Hazard objected to this, saying that there was nothing that he wanted to say that he objected to the people knowing.

Mr. Lindley said that the proposition to go into executive session had been made at the request of the Chief, when Mr. Burns said that he did not object to the presence of the reporters, but did not want anything published at this time.

An open session, however, did not suit Messrs. Lindley and Knox, and on their insisting on their motion, it was put and carried, when the reporters were fired out, and Clerk Robinson was put on guard at the door to see that no one approached the sacred portals.

The board then went into secret session, presumably on the Bracewell suspension case, and so important were the deliberations that even a member of the Council, whose slightest wish is ordinary law, at least of late, was not admitted, Summerland, the member from the Eighth Ward, being stopped at the threshold of the door and turned back. The proceedings lasted something over half an hour, and were evidently of absorbing interest, judging from the manner in which the commissioners crowded around the table, and the low but earnest tones in which they spoke. Only once or twice was Mayor Hazard seen to wave his hands, and once Mr. Knox got up and walked around the room, but soon returned to the table, and the conference continued. When the meeting was over, one and all of the members declared that nothing had occurred that was worth publication.

It was afterward learned that the star-chamber session was rather more important than the commissioners wished to admit. It was called, apparently, to consider the Bracewell suspension, but this matter was not touched on at all, and was postponed until the next meeting.

The commissioners then entered into a general discussion of the policy of the administration. It appears that there has been strong pressure brought to bear to have certain orders issued by the Chief rescinded, and the supposition is that he wanted to find out just where the commissioners stand, and what backing he had, in case the fight got down to a crisis. Whether he succeeded or not could not be found out, as all the parties who could give information were dumb as oysters, beyond saying that they were all in thorough accord, and it will take some few days for developments.

If the "cribs" are removed from Alameda, New High and Buena Vista streets, on the first of the month, as has been ordered, that will be one straw which will show which way the wind blew at the star chamber. Then in regard to gambling, if the Chief continues to put men on guard at all the houses which persist in running, and keeps them there until they are broken up, that will be another. It was freely charged on the streets yesterday that no men were stationed at Duke's, on Court street, Thursday night, and that that place was running yesterday. It is also significant, if such was the case, to remark that this was the house where the meeting was held some days ago, at which a prominent Democratic politician presided, and where it was stated that the matter could be arranged for $1000. It was also said that the policemen would be taken away from Webber's last night. The Chinese tan games have been running, and there have been no raids for some time, except such as have been made by the Constables. It is barely possible that the meeting Wednesday may pan out something definite, as Mr. Knox says that he intends to push his resolution—but even then there may be a secret star-chamber session, in which to pass a mental reservation.

THE UNITARIAN CHURCH.

A Large Edifice Approaching Completion.

As the Unitarian Church approaches completion, the design of the architect becomes apparent. It was to spend no money on spires, minarets, gables or gothic windows, but rather to present a style of architecture that would be plain, bold, strong, commanding. The interior is also bold, churchly, impressive. It is chiefly after the New England styles of Congregational churches. It is very convenient and tasteful, in every way adapted to the wants of the congregation, and one of the largest Protestant churches in the city. The frescoing and tablets are said to be the best in the southern part of the State, and when the grand organ is placed in the chamber prepared for it, the end of the church fronting the audience will constitute a delightful picture not often seen in churches or elsewhere. The first Sunday in June has been named for the dedication. The last service of the Church of the Unity at Armory Hall will be held tomorrow at 11 a.m. Dr. Fay is going east, and during May the services of his church will be suspended, though on the first Sunday in May the Sunday-school will remove to the new church, and from 10:30 to 12 every Sunday morning in May the members of the congregation will there meet the trustees to select their sittings and prepare for the dedication, at which will be present the liberal clergy of Southern California. Dr. Fay will preach on the occasion.

DISEASED BLOOD.

Humors, Blotches, Sores, Scales, Crusts and Loss of Hair Cured.

Terrible Blood Poison. Suffered all a man could suffer and live. Face and body covered with awful sores. Used the Cuticura Remedies ten weeks and is practically cured. A remarkable case.

I contracted a terrible blood poisoning a year ago. I doctored with two good physicians, neither of whom did me any good. I suffered all a man can suffer and live. Hearing of your CUTICURA REMEDIES I concluded to try them, knowing if they did me no good they could make me no worse. I have been using them about ten weeks, and am most happy to say that I am almost rid of the sores that covered my face and body. My face was as bad, if not worse, than that of Miss Boynton, spoken of in your book, and I would say to any one in the same condition, to use CUTICURA, and they will surely be cured. You may use this letter in the interests of suffering humanity.

E. W. REYNOLDS, Ashland, Ohio.

Covered with Running Sores 17 years.

I have been troubled with a skin and scalp disease for seventeen years. My head at times was one running sore, and my body was covered with them as large as a half dollar. I tried a great many remedies without effect until I used the CUTICURA REMEDIES, and I am thankful to state that after two months of their use I am entirely cured. I feel it my duty to you and the public to state the above case. L. R. McDOWELL, Jamesburg, N. J.

Dug and Scratched 38 years.

I go Mr. Dennis Downing ten years better. I have dug and scratched for thirty-eight years. I had what is termed pruritis, and have suffered everything and tried a number of doctors, but got no relief. Anybody could have got $500 had they cured me. The CUTICURA REMEDIES cured me. God bless the man who invented CUTICURA!

CHENEY GREEN, Cambridge, Mass.

Cuticura Remedies

Are sold everywhere. Price: CUTICURA, 50c; SOAP, 25c; RESOLVENT, $1.00. Prepared by the POTTER DRUG AND CHEMICAL CORPORATION, Boston.

Send for "How to Cure Skin Diseases," 64 pages, 50 illustrations and 100 testimonials.

PIMPLES, black-heads, chapped and oily skin prevented by CUTICURA MEDICATED SOAP.

SANFORD'S RADICAL CURE For CATARRH.

Relief Instantaneous. Cure Rapid, Radical and Permanent.

No single disease has entailed more suffering or hastened the breaking up of the constitution than Catarrh. The sense of smell, of taste, of sight, of hearing, the human voice, one or more, and sometimes all, yield to its destructive influence. The poison it distributes throughout the system attacks every vital force, and injures the most robust of constitutions. Ignored, because but little understood, by most physicians, impotently assailed by quacks and charlatans, those suffering from it have little hope to be relieved. It is time, then, that the popular treatment of this terrible disease by remedies within the reach of all passed into hands at once competent and trustworthy. The new and hitherto untried method adopted by Dr. Sanford in the preparation of his RADICAL CURE has won the hearty approval of thousands. It is instantaneous in affording relief in all head colds, sneezing, snuffling and obstructed breathing, and rapidly removes the most oppressive symptoms, clearing the head, sweetening the breath, restoring the sense of smell and taste, and neutralizing the constitutional tendency of the disease towards the lungs, liver and kidneys.

Sanford's Radical Cure for Catarrh

Consists of one bottle of the RADICAL CURE, one box of CATARRHAL SOLVENT, and IMPROVED INHALER, all in one package; price, $1. Ask for SANFORD'S RADICAL CURE. Sold everywhere.

POTTER DRUG AND CHEMICAL CORPORATION, BOSTON.

ACHING SIDES AND BACK, Hip, kidney and uterine pains and weaknesses relieved in one minute by the Cuticura Anti-Pain Plaster, the first and only instantaneous pain-killing, strengthening plaster.

London Clothing Co.

LOTS FOR SALE!

AT SPRING AND TEMPLE STS.

—ONLY—

$4.95, $7.50, $10 & $12.50.

Commencing THURSDAY MORNING, we shall offer lots at the above location at prices that will convulse Los Angeles from center to circumference. Every male—be he man or boy—that "earns his bread by the sweat of his brow," should invest in one of the lots herein described. If they are not pronounced genuine bargains by your best friends we will cheerfully refund the money. No need to go to OKLAHOMA. You can get a homestead right here by pre-empting one of these bargains.

NO FLIES ON US.

Men's Balbriggan Underwear, 50c.	LOT 2341. Neat pattern summer Sack Suit, nearly all wool, for $4.95.	LONDON CLOTHING CO.	LOT 4247. Won't show the dust, in Sack Suits, for $10.00.	Oregon Cassimere Pants, In summer weights, $4.00.
Boys' KNEE PANTS, All Wool, 75c.	LOT 4468. All wool stripe Cheviot Sack Suit, for $7.50.		LOT 4159. A splendid all wool Frock Suit, for $12.50.	Men's STRAW HATS, Worth Double, 25c.
Boys' Percale Waists, 20c. Worth 50c.	LOT 4157. All wool Cassimere Sack Suit, a good wearer, for $10.00.		LOT 4367. Genteel pattern, dark, silk mixed, Frock Suit, for $15 00.	Boys' Blouse Suits, $2.50.
Nobby Suits, $20. For Gentlemen of Taste,	LOT 4440. A Joe Dandy neat and genteel Sack Suit, for $12 50.		LOT 4416. Something new in plaid Frock Suits, for $15.00.	The Best Assortment of Summer Coats and Vests in the City.
No Trouble to Show You.	Polite Attention to All.		We Have What You Want.	LOOK US OVER.

Auction Sales.

—GRAND—

AUCTION SALE!

—OF—

FURNITURE

Monday, April 29, at 10 a.m., sharp,

By W. E. BEESON,

At No. 28 South Main St.

The entire contents of 23 well furnished rooms, consisting of parlor goods, bedlounges, easy chairs, carpets and bed-clothes. Also 20 elegant bedroom suits, in black walnut antique oak and cherry. Don't fail to attend sale, as goods are first-class and will be sold without reserve.

BEN O. RHOADES, Auctioneer.

Auction :-: Sale

—BY—

JOHN C. BELL & CO.

Real Estate & General Auctioneers.

160 S. Los Angeles st., Bet. Second & Third,

FINE FURNITURE.

Auction sale of Fine Furniture on Monday next, April 29th, at 10 o'clock, in the brick building (Tourists' House), at the junction of North New and Old Main sts., nearly opposite the Pico House and Plaza. The finest lot of furniture that has been offered this season. Also a fine Piano, Cover and Stool, made by celebrated Steinway & Co., N. Y.

The furniture is in excellent condition, consisting of Chamber Sets, finely polished, Black Walnut Laurel, Oak and Cherry, Marble Tops, with French Plate Glasses; Clipper Spring Mattresses, best live geese-feather Pillows; Miss on all-wool Blankets, silk-bound, Marseilles Spreads, Sheets and Pillow Cases, fine Brussels Carpets, Parlor Sets in Black Walnut, Crimson Silk Plush and Silk Pump, custom made to order in San Francisco; Patent Rockers, one Range, Kitchen Furniture, etc.

Notice—The auction sale of fine furniture takes place in the heart of the city, on Monday next, at the junction of New Main, nearly opposite the Pico House and Plaza. The furniture has been used only a few months, and is NEW, and also the fine Bedding and Carpets. Orders positive to sell without reserve. Ladies and gentlemen are cordially invited to attend the sale. JOHN C. Bell will sell sharp on time. Don't forget the fine Steinway Piano. For further particulars call at 160 S. Los Angeles st.

JOHN C. BELL, Auctioneer, 160 S. Los Angeles st.

GENERAL AUCTION

—AND—

COMMISSION HOUSE.

W. E. BEESON,

119 & 121 W. SECOND ST.,

Between Spring and Fort.

AUCTION, STORAGE & COMMISSION.

Peremptory Sales of New and Second-hand Furniture

Tuesday, 23d, Thursday, 25th, and Saturday, 27th,

AT 10 A.M. AND 2 P.M

Liberal cash advances made on consignments.

Outside sales made on application.

BEN O. RHOADES,

AUCTIONEER.

AUCTION SALE BY JOHN C. BELL & CO., THIS DAY.

Real estate, stock and general auctioneers. Removed office to 160 S. Los Angeles st., between Second and Third sts.

Large sale of horses, family, road and driving horses, 160 South Los Angeles street, between Second and Third, rear of Cathedral, Saturday, April 27th, at 10 o'clock. Special sale without reserve. New style surries phaetons, side bar, end, open and top buggies and road carts; also double and single New York harness to the highest bidder for cash.

NOTICE.—The horses are sound, kind and gentle, some single footers, very fast, high heads and stppers. The carriages are all first-class, most of them built to order. The harness by Smith of New York; they have been used but little and are in excellent condition; sold on account of owner leaving for Europe. Can be seen after Wednesday at the Auction Horse and Carriage Mart, where you can try them and ride after them each and every day before the sale on application to John C. Bell, the auctioneer. Parties in any of the adjacent towns and cities in want of fine, stylish turnouts, don't fail to see them before the day of sale. Don't forget the number. JOHN C. BELL, auctioneer. Office, No. 160 S. Los Angeles st. 27

Unclassified.

THE UNIVERSITY BANK OF LOS ANGELES, No. 120 New High Street.

Capital Stock, paid up.....$100,000

R. M. WIDNEY, President.
GEORGE L. ARNOLD, Cashier.
GEORGE SINSABAUGH, Teller.

Eight per cent. bonds, secured by first mortgage on real estate, with interest payable semi-annually, are offered to investors of $250 and upwards.

DIRECTORS:

R. M. Widney, S. W. Little, C. A. Warner,
D. O. Miltimore, C. M. Wells, J. P. Morrill,
D. R. Risley.

J. A. HENDERSON, President.
J. R. SMUR, Vice-pres't & Treas.
WM. F. MARSHALL, Secretary.

Southern California Lumber Company,

Lumber and Building Material.

Office & Yard, 200 E. First st., Los Angeles, Cal.

Banks.

State Loan and Trust Co.

Bryson-Bonebrake Building.

Capital.....$1,000,000.

DIRECTORS:

George H. Bonebrake, President.
John Bryson and E. F. Spence, Vice-Presidents.
B. C. Witmer, L. N. Breed, W. G. Cochran,
H. J. Woolacott, P. M. Green, L. W. Dennis,
Samuel B. Hunt, Secretary.

We act as trustees for corporations, syndicates and estates. Loan money on choice real estate and collaterals. Keep choice securities for sale. Pay interest on time deposits. Have safety deposit vaults equal to any in the United States. Rent boxes at reasonable rates.

FARMERS' AND MERCHANTS' BANK Of Los Angeles, Cal.

ISAIAS W. HELLMAN.....President
L. C. GOODWIN.....Vice-president

Capital	$500,000
Surplus	750 000
Total	$1,250,000

STOCKHOLDERS:

O. W. Childs,	Andrew Glassell,
L. L. Bradbury,	Cameron E. Thom,
Philippe Garnier,	Domingo Amestoy,
James B. Lankershim,	Louis Polaski,
T. L. Duque,	L. C. Goodwin,
Joe Mascarel,	Presley C. Baker,
Chas. Ducommun,	L. J. Rose,
Frank Lecouvreur,	Oliver H. Bliss,
Sarah J. Lee,	Estate D. Solomon,
Chris Henne,	Jacob Kuhrts,
Isaias W. Hellman.	

SECURITY SAVINGS BANK AND Trust Company.
40 S. Main street, Los Angeles, Cal.
Capital, $200,000.00.

F. N. MYERS, S. A. FLEMING, J. F. SARTORI.
President. Vice-President. Cashier.

STOCKHOLDERS—Isaias W. Hellman, O. W. Childs, Eugene Germain, S. A. Fleming, F. N. Myers, J. F. Sartori, T. L. Duque, J. A. Graves, J. C. Daly, Morris S. Hellman, Thomas Meredith, Samuel Polaski, John P. Moran, J. L. Cherry, Nathan Weil, Isidor Polaski, W. M. Caswell, R. Y. McBride, James H. Shankland, John H. Bartle, G. W. Perkins, A. J. Brown, President Fourth National Bank of Grand Rapids, M. B. Shaw.

Five per cent. interest paid on deposits.
Money loaned on ranches and city property at lowest rates of interest.
Bonds and mortgages bought and sold.
Savings deposits solicited.

SOUTHERN CALIFORNIA NATIONAL BANK.

NADEAU BLOCK,
Cor. First and Spring sts., Los Angeles, Cal.

L. N. BREED, President.
W. F. BOSBYSHELL, Vice-President.
C. N. FLINT, Cashier.

Paid-in Capital	$200.000
Surplus and Undivided Profits	20,000

DIRECTORS:

D. Remick,	Thos. Goss,	L. Gottschalk,
L. N. Breed,	H. T. Newell,	H. A. Barclay,
Charles E. Day,	M. Hagan,	Frank Rader,
E. C. Bosbyshell,	W. F. Bosbyshell.	

GEO. H. BONEBRAKE, President. JOHN BRYSON, SR., Vice-President. F. C. HOWES, Cashier.

LOS ANGELES NATIONAL BANK

UNITED STATES DEPOSITORY.

Capital	$500,000.00
Surplus and undivided profits	50 000.00
Total	$550,000.00

DIRECTORS:

W. G. Cochran,	Col. H. H. Markham,
Perry M. Green,	John Bryson, Sr.,
H. Sinsabaugh,	F. C. Howes,
	Geo. H. Bonebrake.

Exchange for Sale on all the Principal Cities of the United States and Europe.

CALIFORNIA BANK.
Cor. Fort and Second sts., Los Angeles.

Subscribed capital	$500,000
Paid-up capital	300 000
Surplus	20,000

DIRECTORS:

Hervey Lindley, J. C. Kays, E. W. Jones,
Juan Bernard, J. Frankenfeld.

H. G. NEWHALL.....President.
H. C. WITMER.....Vice-President.

T. J. WELDON.....Cashier
J. M. WITMER.....Assistant Cashier

General banking and exchange business transacted.

FIRST NATIONAL BANK OF LOS ANGELES.

Capital stock	$200,000
Reserve	105,000

UNITED STATES DEPOSITORY.

E. F. SPENCE.....President
J. D. BICKNELL.....Vice-President
J. M. ELLIOTT.....Cashier
G. B. SHAFFER.....Assistant Cashier

DIRECTORS:

E. F. Spence, William Lacy,
J. D. Bicknell, J. F. Crank,
S. H. Mott, H. Maybury,
J. M. Elliott.

R. W. POINDEXTER,
18 West First Street,
INVESTMENT BANKER and GENERAL FINANCIAL AGENT.

Money loaned on approved securities.
Property held in trust and funds invested for parties desiring a fiduciary agent.
REFERENCES—Los Angeles National Bank, First National Bank, State Loan and Trust Company.

THE CHILDRESS SAFE DEPOSIT BANK.
27 South Spring Street, Los Angeles.

PAID-UP CAPITAL.....$100,000

Safe Deposit and General Banking Business.
Burglar-Proof Safes, $5 to $50 Per Annum.

LINES OF BUSINESS.

Classified Directory of Established Firms, Corporations, Houses and Persons Doing Business in the City of Los Angeles.

Abstract and Title Company.
THE ABSTRACT AND TITLE INSURANCE COMPANY, N. W. cor. Franklin and New High.

Art School.
SCHOOL OF ART AND DESIGN, 205½ S. Spring.

Art Stores.
CHAS. F. SLOANE & CO., 220 S. Spring.

Auctioneers.
MATLOCK & SON, 146 S. Spring.
DAN J. COLTON & CO., 202 S. Spring.

Attorneys-at-Law.
WEED S. CHELF, room 20, Law building.
WILLIAMS & PARKS, Attorneys-at-Law, cor. Temple and New High.
HUGH J. & WM. CRAWFORD, room 22, Law building, cor. Temple and New High.
ALLEN & MILLER, Bryson-Bonebrake building, rooms 26 and 27.

Boots and Shoes—Retail.
CUSTOM BOOT AND SHOE MAKER, JOHN FORBES, 417½ S. Spring.

Bakeries and Restaurants.
VIENNA BAKERY AND LUNCH, 3 N. Spring.
MRS. E. C. FREEMAN, 407 S. Spring.

Books and Stationery.
LAZARUS & HEILSER, 111 N. Spring.

Bricklaying.
P. F. TRACY, 128 Wall. Foundation, mantle and range setting, etc.

Clothing—Retail.
LONDON CLOTHING COMPANY, Harris & Frank, proprietors, cor. Spring and Temple.
MULLEN, BLUETT & CO., cor. Spring and First.

Commission Houses.
KENNEDY & CO., 116 W. Sixth. Tel. 1044.

Coal Dealers.
MALLARD & JONES, 311 S. Fort.

Coffees and Teas—Wholesale.
G. V. HANLEY & CO., 318 Upper Main.

China and Crockery.
E. L. PARMELEE, 108-112 N. Main.

Contractors and Builders.
SOULE BROS., 131½ E. Fourth.

Dyeing and Cleaning.
A. HUNT, prompt work. 505 S. Spring.

City Towel Supply Company.
CLARK & LYTLE, 40 San Pedro.

Dry Goods—Retail.
CITY OF PARIS, Stern, Loeb & Co., 105, 107 and 109 N. Spring.

Carpet Cleaning.
JOHN BLOESER, 408 S. Pearl, telephone 427.
JAMES LACEY & CO., 311 S. Fort.

Dentists.
R. G. CUNNINGHAM, 25 N. Main, rooms 13 and 14, McDonald block.

Druggists—Wholesale.
F. W. BRAUN & CO., 287 and 289 N. Main.

Druggists—Retail.
E. J. ROBERTSON, 133 S. Spring.

Physical Development of Women.
MRS. E. A. PINGREE, room 71, Wilson block.

Galvanized Iron, Cornice and Roofing.
DE GEAR BROS., 115 Aliso.

Dressmaking.
MISS N. COLEMAN, 406 W. Sixth.
MADAM J. A. DRAKE, Room 20, 205½ S. Spring.

Foundry and Machine Shops.
FULTON ENGINE WORKS, 626 and 630 Alameda.

Gold Separators—Dry Process.
JAMES B. FREEMAN, 604 S. Spring.

Grocers—Retail.
C. E. DONAHUE, 205 S. Spring. Tel. 441.
H. F. WESCOTT, 102 S. Los Angeles.
H. JEVNE, 38 N. Spring.

Hardware, Stoves and Tinware.
CHAPMAN & PAUL, 12 and 14 Commercial.

Hotels and Lodging-houses.
NEW NATICK, Boyd and Los Angeles.

Iron Works.
BAKER IRON WORKS, 542-564 Buena Vista.

Jewelry.
H. T. HOLLINGSWORTH, 20 S. Spring.
MONTGOMERY BROS., 13 N. Spring.

Land and Water Companies.
LANKERSHIM RANCH LAND AND WATER CO., 44 N. Spring.

Livery and Feed Stables.
JAMES DEZELL, 416 S. Spring; telephone 450.

Music and Musical Instruments.
S. M. STEEN, 231 S. Spring.

Offices To Let.
CALIFORNIA BANK BUILDING, Second and Fort.

Physicians.
H. S. ORME, 75 N. Spring.
WALTER LINDLEY, 237 S. Spring; tel. 478.

Pawnbrokers.
L. B. COHN, 320 N. Main.

Real Estate.
McCARTHY'S CALIFORNIA LAND OFFICE, 115 W. First.
MILLER & HARRIOTT, 34 N. Spring.

Sanitary Plumbing and Gasfitting.
S. M. PERRY, 30 S. Main.

Sign Painters.
STAR SIGN COMPANY, 22 Franklin.

Saddlery and Harness.
SAMUEL C. FOY, 217 and 219 Los Angeles.

Undertakers and Embalmers.
HANRAHAN & CURSEN, 122 S. Los Angeles.
PECK & McCOY, 40 N. Main; telephone 61.

Wood, Coal, Hay and Grain.
O. TODD, 40 San Pedro. Telephone 619.
W. R. HUGHES & CO., 313 and 315 S. Spring.

Wagons & Agricultural Implements.
HAWLEY, KING & CO., 68-70 N. Los Angeles.

Book Binding.
TIMES-MIRROR CO., corner First and Fort sts.

Specialists.

DR. WONG HIM, THE FAMOUS PHYsician and surgeon, makes a specialty of and cures consumption, rheumatism, asthma, rupture, dropsy, catarrh; also eyes and ears; diseases of the head, throat, lungs, liver, stomach, blood, etc. All sick are invited to call at his office, No. 117 UPPER MAIN ST., P. O. Box 562.

DR. GEAN, WHO FORMERLY PRACticed for several years as Chinese physician and surgeon in a large Hong Kong hospital. The Doctor makes a specialty of head, throat, lungs, liver, stomach and womb troubles, cholera, piles, etc. Consultation free. All sick are cordially invited to call at his office, NO. 31 LOS ANGELES ST., between First and Requena.

DR. WONG, THE WELL-KNOWN AND practised Chinese physician and surgeon, makes a specialty of all the various diseases of the body, head, throat, lungs, liver, stomach, blood, womb troubles, neuralgia, piles, etc. Consultation free. All sick are invited to attend. No. 125 UPPER MAIN ST., P. O. Box 1527.

MRS. PARKER, LIFE-READING Clairvoyant; consultation on business, lawsuits, mineral speculations, love, absent friends, marriage, etc. 355 S Spring st. 9 a.m. to 6 p.m.

LULU YOUNG TELLS THE ENTIRE life, past, present and future, brings separated together, and gives luck. From 8 a.m. to 6 p.m. 317 S. MAIN ST., opposite Winston st.

MASSAGE AND ELECTRICITY. MRS. C. ANDERSON, Room No. 6, 263 S Spring st.

ELECTRIC INSTITUTE. CORNER Second and Los Angeles. Electric treatment, baths and massage. A. S. LONGLEY, Electric Physician.

DR. JOHN B. WOOD. SKIN DISeases. Office, 44½ S. Spring st.; residence, 19 Nevada st.; telephone 796. 13

MRS. LENSBERG, MEDIUM, NO. 11 N. Bunker Hill ave.; 9 to 6:30.

Educational.

WOODBURY'S BUSINESS COLLEGE AND SHORTHAND AND TYPEWRITING INSTITUTE,
No. 359 S. Spring st. Los Angeles, Cal.
SESSIONS DAY AND EVENING.
For particulars call at office or address F. C. WOODBURY, Principal.

SOUTHERN SCHOOL OF ELOCUTION AND ORATORY, 630 S. Fort St.
PROF. J. WHITEHORN, Instructor.

LOS ANGELES CONSERVATORY OF Music, 406 S. Main st. Every advantage for a course in vocal, piano, organ and orchestral music, art, elocution and languages. MRS. EMILY J. VALENTINE, President.

HERR ARNOLD KUTNER, TEACHER of the German language and literature by the natural method. Office 337 S. Spring st., between Fourth and Fifth. P. O. BOX 1858.

LOS ANGELES BUSINESS COLLEGE and English Training School, 38, 40 and 42 S. Main st., near Second; experienced teachers; complete courses of study. D. B. WILLIAMS, Principal.

NELLIE I. BOYNTON, VOICAL CULture, voice-building taught from a purely scientific basis. Room 6, P. O. block, FORT ST. 5-2

SCHOOLS AND TEACHERS SUPplied. PACIFIC TEACHERS' BUREAU, 6 S Spring st., room 98.

HARVARD MILITARY ACADEMY, corner of Sixth and Hill sts, opp. P.O.

LUDLAM SCHOOL OF ORATORY—530 S. OLIVE ST.

Homœopathic Physicians.

S. S. SALISBERY, M.D., HOMEOPAthist. Office, rooms 11 and 12, Los Angeles Bank building, corner First and Spring sts. Residence, 538 S. Pearl st. Office hours, 11 to 3; hours at residence, till 8 a.m., 7 to 8 p.m. Telephone Nos.: Office, 597; residence, 577.

J. MILLS BOAL, M. D. BRYSONBonebrake block, 55 S. Spring st., cor. Second; rooms 1, 2 and 3; hours, 11 a.m. to 3 p.m.; telephone, 133; at office day and night.

A. S. SHORB, M.D., HOMEOPATHIST. Office, 132 N. Main st., Mascarel block. Residence, corner San Pedro and Adams sts. Office hours, 11 to 12 a.m., 1 to 4 p.m. Telephone No. 82.

DRS. BEACH & BOYNTON. OFFICE, 37 N. Spring st., Los Angeles, Cal. Office hours, 8 to 12 m., 1 to 4 and 6 to 8 p.m. Dr. Boynton's residence, 735 Olive st.

WREDE & BJEHLER, HOMEOPATHic pharmacy, 143 E. FIRST ST.; telephone 721.

MRS. H. TYLER WILCOX, M.D., 712 Temple st.; electricity, static used.

Architects.

C. F. KYSOR. JNO. A. WALLS. OCTAVIUS MORGAN.

KYSOR, MORGAN & WALLS, ARCHItects, rooms 1, 2 and 3, No. 36 1-2 S. SPRING.

DORN & SLOCUM, ARCHITECTS. Offices No. 55 and 56 LANFRANCO BLOCK, No. 118 N. Main st. 12-9

CHARLES W. DAVIS, ARCHITECT, rooms 3 and 4, DOWNEY BLOCK, Los Angeles.

J. W. FORSYTH, ARCHITECT, NO. 118 N. Main st., LANFRANCO BLOCK.

JOHN C. PELTON, JR., ARCHITECT, WILSON BLOCK, No. 24 W. First st., room 25.

W. O. MERITHEW, ARCHITECT, 44½ S. SPRING ST.

J. C. NEWSOM, ARCHITECT, BRYSONBonebrake block, Rooms 33 and 34.

L. T. CLEMENS, ELECTRIC BELLS, burglar alarms, 11 S. FORT ST.

S. I. HAAS, ARCHITECT, 14 NORTH SPRING ST.

KING LEE & CO.

Closing Out at Cost.

Ladies' Underwear etc. Gents' Shirts, Chinese and Japanese Fancy Goods.

FIFTEEN DAYS ONLY.

73 SOUTH MAIN STREET, LOS ANGELES

Physicians.

DR. J. ADAMS, PHYSICIAN AND Surgeon. In charge of medical and surgical dispensary. Chronic diseases a specialty. Special attention given to the treatment of all female diseases, both medical and surgical. Office hours: 10 a.m. to 12 m., 2 to 4 p.m.; Sundays, 10 a.m. to 12 m. Office, 220 N. Main st., opposite the St. Elmo Hotel. Residence, 1612 S. Main st.

T. DAVIDSON, M.D. A. DAVIDSON, M.D.
Argyle, 2d st.; Tel. 268. Gr. Cent'l Hotel; Tel. 153.

DRS. T. & A. DAVIDSON (LATE OF Western Infirmary and Skin Hospital of Glasgow). Office 323½ S. Spring st. Telephone 533. Hours 9 to 1, 2 to 5 and 7 to 8. 5-25

DR. WALTER LINDLEY HAS REmoved his residence to 40 Ottawa st., between Tenth and Eleventh sts., one-half square west of Pearl st. Office, 237 S. Spring st. Office hours, 9 to 4 p.m. Telephone, office, 478; telephone, residence, 42.

DR. C. K. CLACJUS HAS REMOVED his office from 75 N. Spring st. to 41 S. Spring st.; office hours from 11 a.m. to 2 p.m. Specialty: Sexual and skin diseases and chronic diseases in general.

DR. L. GOLDSCHMIEDT, General Practice.
Office 23 SOUTH SPRING. Telephone 1019; Residence, Emerson, 415 SOUTH OLIVE; Telephone 1054.

J. HANNON, M.D. T. J. TURPIN, M.D.
149½ S. Main; Tel. 573. 648 S. Olive; Tel. 1029.

HANNON & TURPIN, PHYSICIANS and Surgeons. Office, 218½ S. Spring st., Rooms 3 and 4. Telephone 1028.

DRS. SEYMOUR AND DOUGHERTY. Office No. 23 S. Spring st.; open from 9 a.m. to 4 p.m. Telephone 515. Dr. Dougherty's residence, Wesley ave., University; may be reached by the public telephone.

DR. WEST HUGHES, FORMER RESIdent Surgeon to the New York Hospital; surgery and diseases of the nose, throat and chest. 75 N. Spring st. Hours, 9 to 12, ½ to 5. Tel. 1026.

MISS K. BROWN AND MISS B. J. GARDNER, Graduate Nurses. Medical, surgical and obstetrical experience, St. Nicholas Hotel, Fort st., near Temple.

DR. WILLIAM DAWSON MAKES A specialty of rheumatism and all nervous diseases; electro-Russian cabinet baths and massage treatment. NO. 221 S. MAIN ST.

DR. J. H. JOHNSON, PHYSICIAN AND Surgeon, 223 S. Spring st. Telephone 827. 18

DR. BROWN, OFFICE 115 W. FIRST st., opposite the Nadeau. Specialties all private diseases and diseases of women.

DR. J. W. HUPFIELD, LATE OF NEW York, office 23 S. Spring st.; hours 10, 12 and 3, 6. Telephone 1019; residence Hotel Lincoln.

DR. KANNON, VISITING PHYSICIAN Sisters' Hospital, 7½ N. Main st., rooms 1, 2 and 3. Telephone 116.

DR. CHARLES DE SZIGETHY. OFfice and residence, 313 S. Main st. Telephone 1056.

Dentists.

ADAMS BROS., DENTISTS, NO. 33 S. Spring st., rooms 4 and 5; gold fillings from $1 up; amalgam and silver fillings, $1; painless extraction of teeth by air or gas, $1; teeth extracted without gas or air, 50c; best sets of teeth, from $8 to $10. By our new method of making teeth a misfit is impossible. All work guaranteed. Teeth extracted without pain a specialty. Office hours from 8 a.m. to 5 p.m.; Sundays from 10 a.m. to 12 m.; night calls answered at office.

REMOVED.

DR. L. W. WELLS, COR. OF SPRING and First sts., Wilson block (take elevator). Teeth filled painlessly; gold crowns and bridge work a specialty; teeth extracted without pain.

NO DEATH! NO PAIN! NO GAS! no chloroform! Painless extraction by the Dental Electric Vibrator, at STEVENS'S DENTAL ROOMS, 18 and 19 Schumacher block, 7 N. Spring

DENTAL INSTITUTE—CORNER SPRING A

TERMS OF THE TIMES.

Published Every Day in the Year.

SERVED BY CARRIERS:

DAILY and SUNDAY, per week.....$ .20
DAILY and SUNDAY, per month ..... .85

BY MAIL, POST PAID:

DAILY and SUNDAY, per month ..... .85
DAILY and SUNDAY, per quarter..... 2.25
DAILY and SUNDAY, per year..... 9.00
SUNDAY, per year..... 2.00
WEEKLY MIRROR, per year..... 1.50

THE TIMES OWNS THE EXCLUSIVE RIGHT FOR A MORNING REPUBLICAN NEWSPAPER TO PUBLISH IN LOS ANGELES THE TELEGRAPHIC "NIGHT REPORT" OF THE ASSOCIATED PRESS, (EMBRACING THE NEW YORK ASSOCIATED PRESS AND THE WESTERN ASSOCIATED PRESS,) THE GREATEST NEWS-GATHERING ORGANIZATION IN EXISTENCE. ITS RAMIFICATIONS EXTEND THROUGHOUT THE CIVILIZED GLOBE, INCLUDING CABLE CONNECTIONS AND CONNECTIONS WITH THE DE REUTER, HAVAS AND WOLFF NEWS AGENCIES OF EUROPE. OUR NEWS FRANCHISE IS FOR A LONG TERM OF YEARS.

CORRESPONDENCE solicited from all quarters. Timely local topics and news given the preference. Cultivate brevity, timeliness, and a clear and pointed style. Use one side of the sheet only, write plainly, and send real name for the private information of the Editor.

SUBSCRIBERS, when writing to have the address of their paper changed, should also state the former address.

TIMES-MIRROR TELEPHONES.

Business Office.....No. 29
Editorial Rooms.....No. 674
Times-Mirror Printing House.....No. 453

Address
The Times-Mirror Company,
TIMES BUILDING,
N.E. cor. First and Fort sts., Los Angeles, Cal.

ENTERED AT POSTOFFICE AS 2D-CLASS MATTER.

The Times.

BY THE TIMES-MIRROR COMPANY.
H. G. OTIS,
President and General Manager.
C. C. ALLEN, Vice Prest. and Business Manager.
WM. A. SPALDING, Secretary.

Vol. XV.....No. 145

THE TIMES can be found on sale at the following places:

San Francisco—Occidental Hotel Newstand.
Seattle, W. T.—International News Depot, corner Main and Commercial streets.
Kansas City—B. Glick, No. 21 East Fifth street.
Phœnix, Ariz.—Cotton Bros.

AN editorial gathering in San Diego is proposed.

THERE are only 3000 applicants for 150 desirable consulships.

THE weather has sobered down again and is in its normal condition once more. The change is welcome.

CHINA is said at last to have entered upon a course of railroad building. Here is a good opening for American enterprise.

PROBABLY the most important military appointment that President Harrison will be called upon to make during his administration is that of a successor to Adjt.-Gen. Richard C. Drum, who goes upon the retired list next month.

IT is generally considered that one man's money is as good as another's, but the soda-water dealers of Chattanooga, Tenn., seem to think differently, as they charge colored people 10 cents a glass, while the whites pay but 5.

A STRONG anti-Jesuit meeting has been held in Montreal, at which a member of the Canadian Parliament asserted that if the present state of affairs continued the Church of Rome would soon possess two-thirds of the estate of the Province.

THE city of San Francisco has promptly brought suit against the Electric Improvement Company of that city to enjoin it from erecting any poles in the streets to sustain wires or cables. The San Franciscans are not quite so easy-going as the Angelefios.

THE Rural Californian for May appears in improved and very handsome shape, being once more under the editorial control of George Rice, its founder. The issue is not only handsome to look at, but contains a large amount of pointed and valuable information for those who are engaged in the industry upon which the greatness of Southern California is founded.

THE Park Commissioners are doing considerable talking about contemplated improvements in their department, which would involve the expenditure of a large amount of money. There are few things more necessary to the attractiveness and healthfulness of Los Angeles than parks, as we have often stated, but a sewer system is one of these things and should, we believe, be given precedence over all other contemplated public improvements.

AND now the German press has taken up the Halstead question. Both the *Berliner Zeitung* and the *Deutsche Tageblatt* unite in declaring that the rejection of Murat Halstead as Minister to Germany by the Senate was wholly due to his exposure of wholesale bribery in the election of Senator Payne. The *Tageblatt* further says that the rejection of Halstead's nomination was a foul political assassination of that gentleman by Senator Payne. Mr. Halstead had been *persona gratissima* at Berlin, and his presence at the German Court would have been eminently satisfactory. Next to Halstead's appointment the hope is expressed that the place will be given to William Walter Phelps.

IT is said that the public schools of Los Angeles are rapidly being transformed into "Adamless Edens," as far as the teachers are concerned, the male preceptors being rapidly weeded out. Now, we believe in giving lovely woman her full share in the management of the world's affairs—and, as far as American woman is concerned, we believe she is fully capable of claiming and securing that share—but we don't like to see the less-attractive sex driven out altogether from the educational field. Apart from other considerations, there are many positions in the public schools where a man's muscular superiority is absolutely necessary to instil the necessary amount of respect into the rebellious bosom of the American small boy, who, as is generally admitted, is *sui generis*, not to say *e pluribus unum*.

CHILE'S BID FOR IMMIGRATION.

We are apt to consider the inducements offered by the United States to immigrants as very liberal—and so they are—but Chile, the most enterprising country of South America, is now making bids for settlers which double discount anything that Uncle Sam has done in that line.

To all who now go to Chile as colonists a portion of the passage money is advanced, and upon landing a grant of about 100 acres is made to the head of each family and about 50 acres to each son 12 years of age. Landing, transport and lodging in Chile are gratuitous, and a monthly pension of $15 is paid to the head of each family for a year. A pair of oxen, planks and nails are furnished each colonist. In return they are expected to cultivate the land for at least five years, and in that time to pay back the moneys advanced to them. Title deeds to the property are given when the house is erected and the lands inclosed with hedges or ditches, but the colonist is not allowed to sell or mortgage them until the expiration of five years. If at the end of four years the colonist has not executed the above-mentioned works he forfeits the land.

These are certainly very liberal inducements and will doubtless attract large numbers of settlers from the overcrowded countries of Europe, more especially from the countries surrounding the Mediterranean, whose inhabitants have always affected South America. Persons who are tempted by such offers to leave the United States should, however, remember that there are many grave disadvantages, even in a well-regulated Spanish American country, which, to the American citizen, would more than outweigh the material inducements held out to immigrants. Except, perhaps, in the case of a large colony settling together, it is very doubtful whether the average American could be happy or contented among a population whose social and other ideas are so very different from those to which he has been accustomed, and the majority of whom are but few degrees removed above the animal in mental or moral training. On the other hand, where colonies are practicable, no better location for such can be found than on some of the cheap lands of this State. There is no need for American land-seekers to go so far as Chile just yet.

"IT WILL NOT DO."

Says the Trombone:

The Tribune's support of Gen. Vandever has been steadfast and consistent from the day of its first issue until the present time. It has supported him honestly upon his own merits because it believes that he is unselfish and wise in his public acts.

Jesso! Such bare-faced lying as the above might succeed in hoodwinking the public, were it not for the fact that some people have memories which extend beyond the middle of last week. Some of these people remember the appearance, in the Trombone, in February, 1887, of an editorial of which the following is a copy:

"IT WILL NOT DO."

[Los Angeles Tribune, Feb. 13, 1887.]

A staunch Republican has called at this office, not, we are frank to say, avowedly in the interest of Gen. Vandever, but in the spirit of friendship toward that distinguished gentleman, to explain why the answer to Col. Lynch was made partisan rather than personal.

The opinion of this Republican is that Gen. Vandever *expects to be denied his seat* anyhow; and, accordingly, in addition to his formal answer to allegations of fraud, *he has deliberately invited martyrdom;* that his elaborate paper, which we printed on yesterday, is intended *not so much to secure him the seat* to which the electors of this Congress district *appointed* him, as to establish a case of sympathy *for use two years hence.*

If this Republican is right in his view, we must reply that there are two strong objections to its being also taken by Gen. Vandever. One is that *it is not a seat in Congress to be chosen in 1888 that he was intended for,* but a seat in the Congress that was elected last November. It is his duty to defend his right to that seat with the weapons at hand; and he should use those weapons with skill and effect, in order that the Republicans of this district be not deprived of a voice in the National House of Representatives. *He has no need to proceed as though he would certainly be ousted.* Cases of contest are not often improperly decided. Nearly always emine t lawyers who have characters to maintain have held positions on the Elections Committee, and they have generally passed judicially on the evedence. Gen. Vandever will have before that committee a case that in fair probably will be determined upon the evidence and in accordance with law.

If he is wise he will confine himself, when he gets to Washington, to showing that Col. Lynch's allegations of wrongdoing and false counts are not true, and to showing fraud and irregular acts, *if he can,* that were practiced by his adversary's agents; and then leave the whole matter to the judgment of Congress, unprovoked on its Democratic side by a heated arraignment of the Democratic party to turn him out, simply because he is a Republican, *who had failed to placate his judges.* In our opinion it will be easy for Gen. Vandever to take and keep his seat, if he but shows *just a little wisdom.* There is *no wisdom at all exhibited* in the latter part of his answer to Col. Lynch's notice of contest.

We have not said all that could be urged in support of our first objection to accepting as wise the justification of Gen. Vandever, that our Republican friend has volunteered for our benefit; but we pass to *our second objection.* The elected representative from this Congress district *has no right to invite martyrdom*—it is not a martyr the Republicans want, but a live member of Congress. *He should not look beyond the present for vindication.* He is *no longer young,* and he cannot be sure that *two years hence some younger man will not be preferred to make the race.* ["Smoothy" was in mind when that was written.—ED.] Certainly, if he shall fail to maintain his present seat *through any blundering on his part,* the cry of martyr will not avail him. It is, with him, *now or never.* And he should *at once withdraw or amend his answer.* As it stands today, *it will not do.*

The above article was published at a time when Gen. Vandever was in doubt and tribulation—when he needed all the assistance and encouragement which all his friends could lend him.

At the present time the Trombone's expressions in regard to Gen. Vandever have undergone a remarkable change. In place of being distinguished by scarcely concealed hate and malice, that organ's references to our Congressman are now one protracted slobber. By a curious coincidence, Gen. Vandever's circumstances have also much changed. He is now the popular representative of the strongest Republican district in the United States, fêted and welcomed on every hand, and credited with being able to influence a large amount of local patronage.

Can it be that this curious coincidence is something more than chance? The Trombone and its gang are known to be very, very hungry.

TOMORROW'S "TIMES."

THE SUNDAY TIMES will consist, as usual, of 12 pages, with the customary full news budgets, correspondence and variety.

THAT accomplished single-handed liar, Will M. Clemons, who recently graduated from the Los Angeles Tribune after giving the premier faking sheet that remarkable "fill" on Lower California filibustering, passed up the coast on the Queen of the Pacific a few days ago. Stopping at Santa Barbara, the Joe Mulhatton of the Pacific Slope entered the office of the Press, which says:

Clemons claims to have a big "story" in connection with the annexation of Lower California, and will print it in one of the San Francisco papers.

It is the same "story," doubtless, that he tried to sell to several eastern papers, including the World of New York. His chestnuts are large, but mouldy.

WE are apt to despise the cottonwood, on this coast, but the following, from an eastern exchange, shows that the timber has considerable value:

Not many years ago the cottonwood tree, which abounds in the West, was considered useless for the purposes of lumber. Today it is crowding the white pine out of the market for some purposes, and in New Orleans sells for $65 a thousand, while white pine brings only $35. Large fortunes are being made out of this wood all along the Mississippi river. For the ceiling of grain barges it is invaluable, as grain cannot sweat in it. It is also excellent for cracker boxes and fruit barrels.

CENTRAL AMERICAN States, including Costa Rica, Guatemala, Nicaragua, Salvador and Honduras, have agreed that hereafter they will not go to war without first attempting to arbitrate their difficulties. Another step towards the era of universal peace, which era, however, we fear none of us will live to see.

THE Boston Journal is moved to remark:

Gen. Harrison, we doubt not, will breathe a good deal freer when the post of Public Printer is finally disposed of. The appointment has given him as much trouble as the selection of a man for a first-class foreign mission, or the determination of some grave question of public policy.

AMUSEMENTS.

AT THE OPERA-HOUSE.—The *Little Lord* engagement closes tonight after a most successful week. The houses have grown steadily all week, and last night almost every seat in the house was taken. It was reported on the streets yesterday that all of the seats for the matinée this afternoon were taken. Such is not the case, although the sale was exceptionally large yesterday.

LOS ANGELES THEATER.—Reilly & Woods will give a matinée this afternoon, and will close their engagement this evening. They have done a fine business.

THE ELKS.—Los Angeles Lodge, No. 99, of Elks gave their fourth social session last night in their new hall on South Main street, between Third and Fourth. Almost all of the members and representatives of the Reilly & Woods troupe, the Little Lord Fauntleroy Company, and the Two Pair Company were present. A varied programme gotten up on the spur of the moment was carried out and a high old time resulted. The meeting did not break up until an early hour this morning. The hall is one of the handsomest in the city and was beautifully decorated last night.

JAMES.

He Proceeds to Buy a Little Revolver.

The Rev. James of Long Beach is not yet out of the woods, and, from general appearances, he is getting deeper into the umbrageous depths at every step. Yesterday morning Mr. Pollard, Mrs. James's attorney, placed in the hands of the Long Beach Justice a complaint charging James with an assault with a deadly weapon. Mrs. James is the complaining witness, and she swears that her husband has made several attempts against her life. A warrant was issued at once, and a constable started out to look the reverend gentleman up. As soon as Mr. Pollard had discharged his business in the Justice's office he made a bee line for the depot, as he had business in Los Angeles. To his great surprise he met James at the depot, and that queer individual seemed to be anxious to converse with him.

"I can't bear the sight of the fellow," said Mr. Pollard to a TIMES reporter yesterday, "but he was determined to talk to me, and I allowed him to approach. He walked up just as if he had always been on the best of terms with me, and to my disgust he asked me to attend to some business in Los Angeles for him. When I showed a disposition to turn the cold shoulder on him he looked sorrowful and wanted to know why I had turned against him. He had the gall to say that he did not know why I would not allow him to see his wife and children. The fellow seems to think that he has a perfect right to see his children just as he has always done. I let him talk as long as I could stand it, when I told him that the Constable was looking for him with a warrant. I thought this would knock him out, but he simply smiled and walked away. I then boarded the train and came up to this city. Yes, I got out four complaints against him, but I had only one warrant served on him and I won't allow the others to be served unless he gives bonds, when I will pile them in as fast as I can, for I want him to languish in jail, if such a thing is possible. I think I will file a complaint in divorce proceedings against him about tomorrow. I have made up my mind to lodge the fellow in jail, for I think all cattle of his stripe belong there.

"Public sentiment is becoming stronger and stronger against him as the people become more thoroughly posted as to his doings. The people are all in full sympathy with Mrs. James, and believe her to be a pure woman. The only thing they have against her is the persistent manner in which she clung to the brute after she had her eyes opened to his evil ways. Yes, I think he will be examined before the Long Beach Justice, but he is very anxious to be tried in Los Angeles. He thinks he will have a better show up there."

James had things pretty much his own way on Thursday. It seems that he learned that he was to be arrested, when he purchased a big pistol and placed it in his hip pocket. He then swelled around town and declared that he would see his wife and children or know the reason why. He hung about in the neighborhood of Mr. Pollard's house, where his wife and children are staying, all night, but did not make an attempt to get in. When he was arrested yesterday morning the pistol was found on his person, but he made no effort to use it. The examination on the first charge was set for next Monday, when there may be some sensational developments.

WASHINGTON.

The Cherokee Commission's Vacancy Filled.

The Dicker For More Indian Lands to Begin Soon.

Corporal Tanner's Pension Office a Busy Place.

Steps Being Taken to Reward King Mataafa for His Generous Conduct During the Apia Affair.

By Telegraph to The Times.

WASHINGTON, April 30.—[By the Associated Press.] The President today appointed John H. Baker, of Goshen, Ind., a commissioner to negotiate with the Cherokee and other Indians for the cession to the United States of certain lands as provided in section 14 of the act approved March 2, 1889. He takes the place on the Cherokee Commission made vacant by the resignation of Gov. Robinson. Baker has not yet signified his acceptance of the office. The other commissioners have been ready for some days past to leave for Indian Territory to begin negotiations, and as soon as Baker comes to Washington and consults with the officers of the Interior Department, it is expected the commission will visit the Cherokees and begin active work.

OTHER APPOINTMENTS.

The President has made the following appointments: Dr. Daniel Dorchester, Boston, Superintendent of Indian Schools; Warren Truitt, Dallas, Or., Register Land Office, Lakeview, Or.; Thomas B. Baldwin, Folsom, N.M., Register Land Office at Folsom.

ADOPTING YANKEE TRICKS.

American Dairy Appliances in New South Wales.

WASHINGTON, April 26.—[By the Associated Press.] Consul Griffin at Sydney, N. S. W., in his report to the State Department says: "The recent introduction of American appliances for the manufacture of butter and cheese has given an impetus to dairy farming in New South Wales. Absurd quarantine laws against the importation of cattle have operated seriously against any improvement in the condition of cattle and there is agitation for the removal of the restrictions. Pleuro-pneumonia has made its appearance in some districts, but the process of inoculation is successfully used to check its spread. The cooperative system of butter making is becoming very popular, and is found to be far more satisfactory and profitable than the old method."

The Consul says in conclusion: "The new protective duty upon imported dairy products is likely to bring about a result directly the opposite to that which was intended, as before the duty was imposed exports were frequently in excess of the imports."

WORTHY OF REWARD.

The Government Will not Forget King Mataafa's Services.

WASHINGTON, April 26.—[By the Associated Press.] Officials of the State and Navy Departments are considering what can be done in the matter of suitably rewarding the Samoan King, Mataafa, for his timely efforts to rescue American sailors and property wrecked at Samoa. Admiral Kimberly's report contained a strong recommendation upon this point, which cannot be neglected.

It is probable that a Congressional warrant must be had for the bestowing of any suitable reward, but the Navy Department may be able in the meanwhile to give the King a token of its appreciation in the shape of boats or some of the property now stowed at Apia.

WASHINGTON NOTES.

Busy Times at the Pension Office Under Tanner.

WASHINGTON, April 26.—[By the Associated Press.] There was an aggregate of 580 pension certificates issued by the certificate division of the Pension Office today. The list includes certificates for original pensions, reissues, increases, etc., and is the largest issue that has been made in any one day since Commissioner Tanner assumed charge.

MISCELLANEOUS MATTERS.

Delegate DuBois believes that Idaho will be admitted as a State during the coming session.

Blaine has nearly recovered.

Assistant Secretary Tichenor has notified all persons interested in the question of the dutiable character of cars carrying merchandise between points in Canada and the United States that they will have a hearing on the subject at the department on the 14th prox.

Freights on Canned Goods.

SAN FRANCISCO, April 26.—W. A. Bissell of the Atchison, Topeka and Santa Fé telegraphed here today from Los Angeles as follows:

The entire Santa Fé system has voted for and advocated a $1 rate on canned goods. The Santa Fé never opposed a 90-cent rate, except as a rate for a certain time, after which a $1.20 rate was to be put in. The system was and is ready to vote for a $1 rate or a 90-cent rate for a permanent rate, if circumstances require it. We think, however, that a permanent rate of $1 ought to be satisfactory.

That Ballot-Box Case.

LITTLE ROCK (Ark.), April 26.—This morning Charles C. Reid submitted to court his written answers to the questions asked him in relation to the statement made to him by O. T. Bentley. In his answer he states that Bentley had made all statements in connection with the ballot-box robbery to him as an attorney. This will excuse him from stating to the Grand Jury the substance of Bentley's communications.

Chief Graves Ready to Resign.

SEATTLE (Wash.), April 26.—E. O Graves, Chief of the Government Bureau of Printing and Engraving, who has been in Seattle for some time, started today for Washington. He will immediately tender his resignation to President Harrison and return to Seattle to engage in business with the National Bank of Washington, just organized by him.

A Boy Run Over by a Train.

SACRAMENTO, April 26.—Walter Perkess, 7 years old, had his leg crushed by cars this morning. The surgeon amputated the injured leg at the knee. It is doubtful if the boy will survive. The boy's head was lying directly across the rail, but his elder brother pulled him away in time to save his life.

Vessels in Collision.

SAN FRANCISCO, April 26.—This morning as the coasting bark Skagit and the ship Carondelet were entering the harbor they collided, but were separated by tugs before much injury was done. The Skagit lost her taffrail in the collision and the Carondelet her jib-boom.

An Available Appropriation.

SACRAMENTO, April 26.—Atty.-Gen. Johnson this evening rendered an opinion that the appropriation made by the late Legislature providing for a permanent home for the care of feeble-minded children and the erection of buildings thereon is available.

A Lottery Dealer Duped.

SACRAMENTO, April 26.—Last night a plainly dressed young woman presented to H. Glassberg, a dealer in lottery tickets, a coupon to be discounted. Glassburg paid her $475. This morning he discovered that the original number on the coupon had been altered. The woman has not been identified.

Excluding Chinese from Mines.

MARYSVILLE, April 26.—George Golyer, manager of the Anti-débris Association, had a conference with Consul Bee and the Chinese Six Companies in San Francisco yesterday, and they agreed to use all means to keep Chinamen from working in hydraulic mines in the future.

Going to Rome.

PORTLAND (Or.), April 26.—Archbishop Gross, head of the Catholic Church of Oregon, will leave on Sunday night for Rome, to confer with Pope Leo on church business.

Union Pacific's Earnings.

BOSTON, April 26.—The statement of the Union Pacific for three months to March 31st shows that the gross earnings decreased $383,000; net earnings decreased $267,000.

Seized Opium to Be Sold.

UTICA (N. Y.), April 26.—On May 19th 1500 boxes of opium stored at Cape Vincent will be sold under seizure by the Deputy United States Marshal.

Hanged.

CHARLESTON (S. C.), April 26.—Cæsar Fraser (colored) was hanged this morning for the murder of H. Oldenburg (white), February 9th.

Oleomargarine Prohibited.

HARTFORD (Ct.), April 26.—The House passed the bill making it a penal offense to make or sell oleomargarine or other imitation of butter.

Heavy Rains.

BALTIMORE, April 26.—During the past 24 hours five inches of rain have fallen.

TURF TOPICS.

THE PROGRAMME OF TODAY'S RACES AT THE BAY.

Events at Memphis and Lexington —The Ivy City Races Postponed —Will Try to Lower the Record.

By Telegraph to The Times.

SAN FRANCISCO, April 26.—[By the Associated Press.] The following are entries and weights in the fourth day's racing of the Pacific Coast Blood-horse Association tomorrow:

First race, eleven-sixteenths of a mile, for 2-year-olds—Marigold 102 pounds, Mirope 102, Muta 102, Atalanta 102, Alice 102, King Hooker 105.

Second race, Pesaca stakes, for 3-year-old fillies, one mile—Alfarata, Glen Ellen, Faustine, Bessie, Shannon, Alaho, Picnic, Songstress, all carrying 113 pounds.

Third race, one and a quarter miles—Al Farrow 113 pounds, White Cloud 118, Ed McGinnis 110, Welcome 112, Laura Gardiner 106, Jack Brady 111.

Fourth race, one and an eighth miles, owners' handicap—Mozart 90 pounds, Kildare 85, Joe Hoge 78, Reward 90, Nabeau 80, Duke Spencer 102.

THE EASTERN TURF.

Events at Memphis—The Bay City Races Postponed.

MEMPHIS, April 26.—[By the Associated Press.] The day was clear and bright. The attendance was very large. The track was fast.

For 2-year-olds, five-eighths of a mile—Prince Fonso won, Miss Belle second, Lena Ban third. Time, 1:04¼.

All ages, seven-eighths of a mile—Bridgelight won, Mandolin second, Tom Nicholas third. Time, 1:30¼.

For 3-year-olds and upward, one and one-sixteenth miles—Lottie Wall won, Comedy second, Tudor third. Time, 1:50.

All ages, mile—Brown Princess won, White Nose second, Aristi third. Time, 1:45¾.

For 3-year-olds, three-quarters of a mile—Ben Harrison won, The Dude second, May W. third. Time, 1:18¾.

WASHINGTON, April 26.—At a meeting of the Executive Committee of the National Jockey Club today it was decided to postpone the races until Monday of next week.

LEXINGTON RACES.

LEXINGTON (Ky.), April 26.—The weather was cool, the track spotty and the attendance fair.

For 2-year-olds, five-eighths of a mile—Estelle won, Happiness second, Avondale third. Time, 1:03¾.

For 3-year-olds and upward, three-fourths of a mile—Koko won, dead heat between Adjutant and Vidette for second place. Time, 1:17¼.

Mile—Libretto won, Queen of Trumps second, McDowell third. Time, 1:44¼.

Seven-eighths of a mile—Brandolette and Liederkrantz ran in front on even terms and finished in the same way, the judges deciding it a dead heat. Time, 1:29¼. In the run off Brandolette won. Time, 1:29½.

TO LOWER TEN BROECK'S RECORD.

LOUISVILLE, April 26.—It is announced that F. B. Harper will attempt to lower the mile record of Ten Broeck with the mare Valuable. She is the daughter of Ten Broeck and is 5 years old. At a private trial recently she went a mile in 1:40, and it is believed by Harper that she can excel her sire's great record of 1:39¾. The race against time will be made some time during the meeting of the Jockey Club.

PUT THEIR FEET IN IT.

A Story That Is Likely to Make Trouble.

The Evening Express yesterday reproduced a tale of woe poured into the ears of a Pasadena Union reporter a day or two since. The story is of a Mrs. Muirhead, who told a fabulous story of a recreant millionaire husband whose eccentricities had caused her head to be bowed in sorrow for lo these many years. The woman for whom the reporter's sympathy was so dismally aroused is a fortune-teller in Pasadena, whose clairvoyance has been a source of trouble to more than one credulous fool at the Crown of the Valley. The Express and Union may not be fully aware that the gentleman whose name they so glibly used in connection with the story is preparing to bring some interesting libel suits. Under the circumstances the information is cheerfully extended to them, in order that they may be more careful in the reproduction of salacious literature in the future.

ODD FELLOWS' HOME.

It Is to Be a Donation to the Order.

Mention was made in THE TIMES yesterday of a proposed purchase of the San Dimas Hotel and its conversion into a home for aged and indigent Odd Fellows. John J. Jones of No. 10 West First street states to THE TIMES that the hotel building is to be a donation by the San José Ranch Company, and the 20 acres of land is a separate donation of M. L. Wicks. The hotel and grounds are to be used for a home for aged and indigent Odd Fellows.

M. L. Wicks some years ago offered a tract of land in Pomona for the same purpose, which today is worth several hundred thousand dollars. The movement was defeated, however, in the Grand Lodge, the principal reason being that the location was in Southern California.

RAINBOW LAND.

Secretary Noble's Order a Cause of Joy.

Officials Who Grabbed the Best Land Beginning to Quake.

Marshal Waldron's Feeble Defense of His Deputies' Doings.

A New Danger Threatening the Territory—An Epidemic of Smallpox Feared in the Larger Towns.

By Telegraph to The Times.

KANSAS CITY, April 26.—[By the Associated Press.] The Journal's Guthrie special says: The dispatch from Washington indicating that Secretary Noble would investigate the action of the United States officials who claimed property on Monday forenoon, has created great consternation among that class and has filled claim-jumpers with joy. Many deputy marshals who resigned just before noon of the 22d are uneasy, as are those who were commissioned but never sworn in.

United States Marshal Waldron when shown the dispatch said: "No overt act of violation was committed by these officials. They have not acquired any title to the lots upon which they have squatted, and any man can go upon them and by making permanent improvements acquire title. I do not know that they have violated their official oaths even in going upon the lots before the hour of noon. Town lots do not come under the provisions of the President's proclamation. This the order of Secretary Noble does see, but then these officers entering the Territory in the line of duty had to pitch their tents somewhere. I do not know their intention in bringing in extra tents and deputies, but clearly in my opinion they have not violated their oaths."

THREATENED WITH SMALLPOX.

ARKANSAS CITY (Kan.), April 26.—A smallpox epidemic now threatens Guthrie and other towns in the new Territory of Oklahoma. The excitement caused by the knowledge of the brackish, poisonous water of the river is not a circumstance to the fear that has seized upon the minds of people in regard to this fell disease. It seems that a man named Joseph Ellsworth of Kansas City, more recently from Leadville, was taken down on Wednesday with this dread disease on his return from Guthrie and Oklahoma City, and is now confined at a house near the Santa Fé Railroad shops. It is reported that this man stood in line at the land office at Guthrie for four hours while waiting to file his claim on Tuesday, thus exposing to attack all those with whom he came in contact at that time. As the trains are crowded every day between Arkansas City, Guthrie, Oklahoma City and Purcell, the disease may have already spread to those towns. The people who have heard of this case are anticipating an epidemic. The first outbreak may result in nearly depopulating these embryo cities in Oklahoma.

Dr. Moore, of Arkansas City, who is in attendance on Ellsworth, says it is a genuine case of smallpox, and the people of this city are excited over the matter, although the officials say they can undoubtedly keep it from spreading. They talk quite seriously of establishing a quarantine on the "Oklahoma region," as they have dubbed the new Territory.

An Anti-Jesuit Crusade.

MONTREAL, April 26.—The anti-Jesuit meeting held last night was in session until midnight. The whole question was considered and the action of the Dominion Government and Provincial Legislature freely discussed. The impression seemed to be that a crisis is at hand and that it became the Anglo-Saxons to prepare for a blow which it was felt must come.

Charlton, member of Parliament, said there was no hope of preserving intact the French language and institutions. If the present state of affairs continued the Church of Rome would soon possess two-thirds of the estates of the province.

The Vice-President's Escape.

BALTIMORE, April 26.—The vestibule limited from Philadelphia and the outgoing express for Philadelphia, on the Baltimore and Ohio, collided this morning at the foot of Howard street.

Vice-President Morton with a party of ten were in a private car. None of them were hurt. Among other distinguished persons on board was Gen. Schofield and staff, all going to New York.

Both baggage cars were shattered. The only person seriously injured was Engineer Milburn, of the west bound train. His leg was crushed.

Affairs in Mexico.

CITY OF MEXICO (via Galveston), April 26.—Several priests and many other persons have been arrested for participation in riots in the State of Guanajuatto. Quiet has been restored there.

Mourning for ex-President Lerdo is general throughout the country. The funeral procession in this city will be an imposing pageant.

In order to encourage the sugar industry the Government has decided to give bounties to sugar producers.

A Railway Era in China.

WASHINGTON, April 26.—Consul Smithers, at Tientsen, reports to the State Department that the Chinese Government has authorized the extension of the Tientsen and Tongshan Railway, which will make it possible to reach Peking from Tientsen in three hours, whereas now it requires as many days. The Consul says China may now be said to be fairly entered upon a career of railway construction.

Churches Seeking Organic Unity.

TORONTO, April 26.—The conference of ministers of the Anglican Presbyterian and Methodist Churches to consider the question of organic unity of all Protestant bodies closed last evening after a full, free, harmonious discussion. It was recommended that the churches appoint delegates to another conference to be held next year.

Dempsey Willing to Fight.

PORTLAND (Or.), April 26.—Jack Dempsey, champion middleweight pugilist of the world, arrived here today with his wife and left this afternoon for San Francisco to play a seven weeks' engagement with the Williams Novelty and Variety Company. He expresses his willingness to fight in California if a large enough purse is offered.

A Soldier's Suicide.

SAN FRANCISCO, April 26.—Private Carroll of Battery A, First United States Artillery, killed himself at the Presidio today by placing a loaded rifle under his chin and blowing his head off. Ill health is assigned as the cause of the deed.

A Young Wife's Suicide.

NEW YORK, April 26.—Celestine de Marco, the 18-year-old wife of a young and wealthy Italian contractor, committed suicide last night by shooting. Her husband, crazed by grief, attempted suicide, but was prevented.

Odd Fellows at Bakersfield.

BAKERSFIELD, April 26.—The Odd Fellows had a large attendance at the celebration today. There was a public parade, an oration by W. H. Barnes P.G.M., and a ball and banquet in the evening.

The Deadly Opium Pipe.

BUFFALO, April 26.—Fred Byers, champion pool player, was found dead outside of a Chinese opium joint this morning. Two Chinamen were arrested. Byers had been hitting the pipe.

St. Louis Breweries Consolidated.

ST. LOUIS, April 26.—All the breweries of St. Louis and East St. Louis, except two, have consolidated. Eighteen breweries are concerned.

PACIFIC COAST.

A Wild Rumor About the New Charters.

No Decision yet Reached by the Supreme Court.

Second Day of the Grand Army Reunion at Marysville.

An Ex-Policeman Convicted of Manslaughter—Chief Graves Going to Washington to Resign—Notes.

By Telegraph to The Times.

SAN FRANCISCO, April 26.—[By the Associated Press.] A rumor has been current for several days that four Justices of the Supreme Court have agreed to declare void the new charters of Oakland, Stockton, Los Angeles and San Diego.

One of the Justices when questioned today emphatically said that no such agreement had been reached. He further stated that the Brooks case had not even been discussed yet, so there could be no possibility of an agreement as to the decision.

THE HORTICULTURISTS.

Meeting of the State Board—The Fruit Outlook.

SAN FRANCISCO, April 26.—[By the Associated Press.] At a meeting of the State Board of Horticulture this afternoon, the report of the Committee on Fruit-packing was read and adopted. The committee recommended uniformity of bags and boxes, and suggested that the association publish and distribute circulars giving full instructions in regard to the method of curing, packing and marking fruit.

Judge Black of Haywards reported a light apricot crop in his section. The plum and prune crops will also be light, while Bartlett pears were dropping heavily.

W. H. Bancroft of Contra Costa county said the dreaded curled leaf had made its appearance in a number of orchards.

The regular discussion before the board was olive culture, and Secretary Lelong spoke at length concerning the Mission olive, the only variety grown in California. In the San Fernando Valley the olive is planted on cheap waste ground. The secretary was of the opinion that sandy loam and hillsides were better for the cultivation of the olive than heavy land.

THE G.A.R. REUNION.

The Veterans Enjoying Themselves at Marysville.

MARYSVILLE, April 26.—[By the Associated Press.] Today the delegates to the Association of the Northern California G. A.R. held a session and appointed a committee to prepare reports and present them tomorrow.

In the morning about 300 excursionists went to Knight's Landing, where luncheon was served.

In the afternoon fully 500 G.A.R. men were taken in carriages through the orchards and vineyards of the surrounding country. Several hundred also visited the new town of Sutter City.

A ball and reception in the pavilion closed today's programme.

THE IROQUOIS CLUBS.

They Meet to Form a State Organization.

SAN FRANCISCO, April 26.—[By the Associated Press.] The Iroquois clubs of the State met here today to form a State organization to devise plans for conducting future campaigns. One hundred and nine delegates were present from different parts of the State, including San José, San Francisco, Stockton and Los Angeles.

James V. Coleman was elected chairman and Marion de Vries secretary.

Addresses were made by Max Popper of San Francisco, W. M. Gibson of Stockton, J. C. Reddick and others.

A resolution was carried that a State organization of Iroquois clubs be formed, when an adjournment was taken until tomorrow.

Got Off With Manslaughter.

SAN FRANCISCO, April 26.—The jury in the case of ex-Policeman Thompson for killing Charles Rosenbrock returned a verdict of manslaughter tonight after about five hours' deliberation. Thompson in company with ex-Policeman Pugh took a walk through Morton street when off duty and while, it is alleged, under the influence of liquor, Thompson commenced to maltreat one of the female residents of that street and Rosenbrock not knowing him to be an officer interfered. Thompson shot him. Thompson seemed much pleased with the result of the trial.

The Ventura Bank Robber.

VENTURA, April 26.—James McCarthy, who attempted to rob the bank of Collins & Sons, on Tuesday last, is a hard customer, and is well known to the Los Angeles police, having spent a term in the Los Angeles County Jail for conspiracy. His preliminary examination was held before Judge Boling yesterday, and he was held in $5000 bonds and, being unable to give them, was remanded to jail.

BOARD OF TRADE.

Fixing Up General Trade Regulations.

The Board of Trade met yesterday afternoon in its rooms on the corner of First and Fort streets, S. B. Lewis in the chair. The secretary read the following letter, which explains itself:

LOS ANGELES (Cal.), April 19, 1889.

Mr. S. B. Lewis, President of Board of Trade, City—DEAR SIR: The undersigned herewith respectfully ask you to call a meeting of the Board of Trade, with a view to making some arrangement with all the members of the board to establish a regular rate of discount for all the different mercantile branches. Respectfully yours,

(Signed) M. A. NEWMARK & Co.,
SCHODER, JOHNSON & Co.,
JACOBY BROTHERS,
HELLMAN, HAAS & Co.,
E. LAVENTHAL & SONS.

A discussion followed, in which several of the members participated. Some seemed to think that it will be impossible to make the rate of discount general. It was moved and seconded that cash be paid 10 days after the delivery of goods. Before the motion was put quite a warm discussion followed. Some of the members claimed that it will be impossible to make such an ironclad rule. A majority of the members were in favor of allowing bills to run till the 1st of the month, whether goods are purchased on the 1st or 29th.

One of the speakers was of the opinion that merchants will have to establish two rates, one for the city trade and one for country trade.

An amendment to make the motion apply to the country only was put and carried. The original motion was then put and carried.

Mr. Dutton of Montague & Co. stated that the board had taken hold of the wrong end of the question. He moved that a committee be appointed to draft an agreement fixing the limit of credit, and the amount of credit, so that when a merchant takes a bill of goods for 30 days he cannot go to 60. He asked that the committee be chosen from each branch of the wholesale trade, the committee to wait on the jobbers of this city, whether they are members of the Board of Trade or not.

The motion was then put and carried, and the Chair was given time in which to appoint the committee.

A discussion followed as to the advisability of cutting down the time given creditors to file claims against insolvent debtors. At present the time is fixed at 10 days, while in San Francisco it is fixed at 12 hours.

It was moved that the bylaws be changed to read that 48 hours be given for filing claims after date of the notice of failure.

The secretary was instructed to post a notice calling a meeting to take proper steps. Adjourned.

FLOWER FESTIVAL.

Tableaux Illustrating "Legends from Many Lands."

The Flower Festival up to yesterday had receipts aggregating the neat sum of $7000, with two days yet to swell the total.

The attendance yesterday and last night was large, and the tableaux *Legends from Many Lands* added very much to the pleasure of the evening. The rose banks were the recipients yesterday of some of the choicest collections of the festival. They were lovely beyond description last night.

Sierra Madre's mesa, Whittier's booth and Alhambra's mystic garden were each daintily beautiful, and had a profusion of fresh roses and flowers.

The crowd at night filled the Pavilion and the scene was as brilliant as on any preceding night.

The tableaux went off without any *faux pas*, and the scenes from the famous and beautiful old legends were faithfully pictured. Those who took part had the benefit of the previous performance and went to their places with much more certainty. The spectacular effects in the tableaux so artistically arranged by Mrs. Hillman are as beautiful as any ever produced in Los Angeles. The costuming and management of the stage business were admirably done.

The tableaux have been one of the principal features of the festival.

Programmes for the Owl Dramatic Club's entertainments next week are being distributed by the ladies of the kindergarten booth.

The programme tonight includes the cantata, *The Gypsy Queen*, and the awarding of the premiums. The musical programme by the band is as follows:

March—"Flower Festival" (W. F. McCoy)—Respectfully dedicated to the ladies of the Flower Festival, by the publisher.
Baritone solo—"Rocked in the Cradle of the Deep" (Rollinson)—Mr. John Rew.
Overture—"College Songs" (Theodore Moses).
Cornet solo—"Old Folks at Home" (G. W. Stewart)—Mr. C. Conner.
Overture—"A Hunt in the Ardennes" (Marie).
Polka—"The Jolly Blacksmith" (S. Suckley).
Intermission.
March—"Frublingsgruss" (S. Gartner).
Medley—"The Jolly Minstrel" (E. Brooks).
Waltz—"The Position" (Farbach).
Trio—"Two Little Bullfinches" (Kling)—Messrs. Martin, Green and Bley.
Gallop—"The Old Times Coach" (A. C. Crowe).
Promenade—"Home, Sweet Home" (Gungl).

PERSONAL NEWS.

J. L. Clark of San Francisco is at the Nadeau.

D. L. Hanna and wife of Colton are at the Westminster.

N. J. Lyons of San Diego is registered at the Westminster.

J. de Barth Shorb left for San Francisco by yesterday's train.

Mr. and Mrs. A. J. Branch and son of Coronado are at the Nadeau.

Charles M. Stone and A. L. Downing of Pomona are at the Nadeau.

Rev. Dr. Easter, rector of St. Hilda's Hall, is expected in the city shortly.

Hon. Tom Fitch, "the silver tongued," was visible on the streets yesterday.

Dr. J. M. McNulty of Santa Barbara, a prominent physician, is at the Nadeau.

F. S. Smith and wife and H. J. McCoy of Santa Barbara are at the Nadeau.

William Ross and Alex Badlam, prominent railroad men of San Francisco, are at the Nadeau.

Louis Mesmer, who has been laid up with a couple of broken ribs, was on the street Thursday for the first time in a fortnight.

Mrs. M. B. Horton, who has been employed in the Los Angeles postoffice for the last three years, left yesterday for San Diego.

W. H. Dixon, junior member of the firm of Hanna & Dixon, distillers and wholesale liquor dealers of Kansas City, is at the Nadeau.

Ex-Mayor Workman and wife returned home yesterday morning from a two weeks' trip to San Francisco and Oakland. Mr. Workman and his wife spent the Easter holidays with their daughters, who are attending school in Oakland, and put in the time in traveling.

Mining Matters.

The regular annual meeting of the stockholders of the San Gabriel Mining Company was held yesterday afternoon, at which a reorganization was effected and the following board of directors elected: J. F. Burns, Jesse Yarnell, W. E. Morford, Jr., Charles Cook and Cornelius Cook. The board then organized by the election of J. F. Burns president, Jesse Yarnell vice-president, and W. E. Morford secretary and treasurer. The new company says that it means business, and will at once proceed to work its placers, which are situated just below the falls on the main stream of the San Gabriel.

Fell from a Tree.

John Paine, a boy 12 or 14 years old, while gathering pepper berries for the Flower Festival near the Pavilion yesterday morning, fell from the tree, knocking him senseless. It was some time before he was discovered, when the patrol wagon was sent for and he was taken to his home, on Wall and Fifth streets. The boy was badly bruised, but it is not thought that he is dangerously hurt.

Odd Fellows' Ball.

The seventieth anniversary ball and entertainment of the Odd Fellows of Los Angeles was given last night in Turnverein Hall. All of the lodges were present and a most enjoyable evening was spent. The programme was not lengthy, but those who took part were above the average and the audience was given a treat such as is seldom witnessed in private entertainments.

The Weather.

SIGNAL OFFICE, LOS ANGELES, April 26.—At 5:07 a.m., the barometer registered 30.05; at 5:07 p.m., 30.04. Thermometer for corresponding periods, 46, 65. Maximum temperature, 78; minimum temperature, 46. Weather, cloudless.

EASTERN TEMPERATURES.

CHICAGO, April 26.—Temperatures: New York, 58°; Chicago, 44°; Duluth 44°; St. Paul, 50°; New Orleans, 66°.

Mme. D. Mead, Dressmaker.
Rooms 47 and 48, New Wilson block, opposite Nadeau Hotel.

TAR AND FEATHERS.

Seven San Pedro Men Arrested on Warrants.

Sheriff Aguirre went down to San Pedro night before last to arrest the White Caps who treated Broman, the would-be masher, to a coat of tar and feathers a few nights ago. The Sheriff did not reach San Pedro until 4:30 o'clock yesterday morning, when he at once began to look up the men named in the complaint. The warrants in the possession of the Sheriff called for the arrest of Thomas Thompson, J. W. Brown, Harry Lund, Joseph Hogan, George Morris, the Constable; Harry Morris and Henry Hendrickson.

Aguirre began his investigation very quietly, for he had been told that the men were desperate and would not be arrested, but he soon learned that no one in San Pedro was afraid of arrest, and he made his business known. He found that almost all of the men for whom he held warrants are hard-working, honest people, and the last ones in town who would be guilty of lynching any one. He soon found the men after the business places were opened yesterday morning, and not one of them hesitated about coming up; in fact they were all anxious to answer to the charge, and they hurried to the depot so as to be on time.

Aguirre and his prisoners reached the city at noon, and went up to Justice Lockwood's court. The Court could not attend to them until 1:30 o'clock, when Broman put in an appearance and took his seat in a sheepish kind of way on a bench. When the supposed White Caps looked at him he turned all kinds of colors, and looked as if he was afraid of another dose of tar and feathers.

When asked to identify the prisoners he was all at sea, and did not know what to say. He said he did not recognize any of them by face, but he knew their voices. He was positive that Henry Morris is not one of the gang, and on motion of the District Attorney Morris was discharged.

The Court then placed the others under $1000 bail each, and set the examination for May 8th. The men were allowed to go to San Pedro to give bail.

Broman has been called a dude or something of that kind, but he is the most miserable looking wretch who ever made love to a woman. His face is homely enough to stop a clock, and how any woman could take a fancy to him is one of those mysteries that will have to be solved in the great hereafter.

An Evident Mistake.

[New York Weekly.]

First Belle: "Where is that strange gentleman from?"

Second Belle: "He is from Chicago, I think."

"Oh, impossible! He has no foreign accent."

ADVICE FROM BELOW STAIRS.

"Bridget, I would give all of my wealth for half of your health."

"Sure, ma'am, you need only give $5, for that's the price of six bottles of 'J. V. S.,' as the boys call it. Joy's Vegetable Sarsaparilla will make you strong as me, ma'am."

Mrs. J. Barron of 142 Seventh street, San Francisco, writes: "I have been taking the California Remedy (Joy's Vegetable Sarsaparilla) with immense benefit. It is perfectly splendid to build up nervous, run-down and worn out women." Mrs. Fred Loy of 327 Ellis street, Mrs. G. Werner of 235 Berry street, San Francisco and hundreds of others relate the same experience with the pure vegetable juices of this California compound.

Meyer Lewis & Co.
101 and 103 North Spring street.
Talk about avalanches!
Mention about general uprisings!
Well, we've had 'em in the superlative degree for two weeks.
We are positively too tired to write any advertisements. Language fails us.
We court popularity and
We have got it.
We have a great day before us
Today.
The entire surplus stocks
Will be brought forward
For today's scout prices.
Look out for
A clean sweep
Today.
LEWIS, THE SHOE MAN,
101 and 103 North Spring street.

Now and Always
The same reliable house, where you can be sure of honest goods at moderate prices. Get your clothing at Spring and First. Mullen, Bluett & Co.

Removal.
Dr. L. W. Wells, dentist, has removed to the corner of Spring and First streets, Wilson block. Take the elevator. Room 36.

On Monday Next,
At 10 o'clock, John C. Bell, the auctioneer, will sell at the junction of New and Old Main streets, nearly oppos te the Plaza and the Pico House, all the furniture of said house, bedding and suits, consisting of black walnut, cherry, antique oak and laurel, marble-top chamber sets, parlor set in crimson silk plush, silk puffin, silk-bound miss on blankets, brussels carpet throughout the house, range and kitchen furniture. Ladies and gentlemen are kindly invited to attend.

Ladies.
Ladies who intend to patronize the Great cut price sale
Today at
LEWIS & CO.'S,
101 and 103 North Spring street,
Will please call in the morning if possible, as the rush is very great in the afternoon and evening.

A Fearful Fall
In prices, and now is the time to get bargains in clothing for men and boys, at Mullen, Bluett & Co.'s, Spring and First.

Notice to Painters.
What is pure linseed oil? Call at Mathews's and see

Unclassified.
HORSES and MULES
FOR SALE.
Draft, road and riding horses. The mules are from first-class Kentucky jacks.
PATTERSON'S RANCH.
Cucamonga : : : : California

Hotel del Coronado.
—THE—
HOTEL del CORONADO
SAN DIEGO COUNTY,
Is the Most Remarkable
—AND—
Magnificent Structure!
On the Continent of America.
The atmosphere around it is of that wooing, soothing, genial nature which makes the climate of the peninsula whereon this gorgeous structure stands at once
PRESERVATIVE AND RESTORATIVE.
The temperature during the winter is 5° warmer at Coronado than that of the most favored of the five world-renowned Mediterranean resorts, and it is 10° cooler during the summer.
There is NO DUST AND LESS FOGS than prevail back in the country or along the more northern part of the coast.
E. S. BABCOCK, JR., Manager.
Maps showing floor plans, also rates can be ascertained and printed matter can be had at the
HOTEL del CORONADO
Excursion and Information Agency,
Cor. Spring and Franklin Sts.,
(Near the Santa Fe office),
LOS ANGELES, CALIFORNIA.

Clothing.

Will Remain in Business Here.
Eagleson & Co.
50 N. Spring St.,
MEN'S FURNISHING GOODS.
Having had our rent greatly reduced, and a new front to be put in the store, we have decided to remain in business here, and in a few days WILL SHOW THE LARGEST AND BEST STOCK OF SUMMER GOODS ever shown in the city, and at the lowest prices. We are the largest retail handlers of Men's Furnishing Goods on the Coast.
OUR OTHER STORES:
Retail, 748 & 750 Market st., San Francisco.
Retail, 1038 Market st., San Francisco.
Factory, 535 Market st., San Francisco.
Wholesale, 535 Market st., S. 'Frisco.
Retail, Seattle, Wash.
Do Not Fail to See Our Display of
New Summer Goods!
IN A FEW DAYS.
EAGLESON & CO.
50 NORTH SPRING ST.

Real Estate.
HOMES! HOMES!
Finest Quality of Fruit Lands,
Near Los Angeles, at reasonable prices and on liberal terms to ACTUAL SETTLERS. Eight thousand acres now subdivided (17,000 acres in all), in San Fernando Valley, from 8 to 12 miles from the Plaza, into 5, 10, 20 and 40-acre tracts, ranging from $25 to $150 per acre, and on such liberal terms that any one can own a home. A fruitful soil, easily cultivated, a healthy and delightful climate, excellent schools and churches, two railroads, with Los Angeles markets for everything raised on the farm, these lands offer inducements to settlers that cannot be duplicated. Also a stock range of 1250 acres, only 4 miles from city limits, at a very low figure. Can be subdivided into two or three ranges. For maps, prices and terms apply to
Providencia Land, Water and Development Co.,
Rooms 8 and 9, Bryson & Bonebrake Block.

Unclassified.
THE LOS ANGELES OPTICAL INSTITUTE

131-133 S. Spring st., L.A. Theater Bldg.
N. STRASSBURGER,
SCIENTIFIC OPTICIAN.
Testing of eyes free. Grinding of lenses to order a specialty. No peddlers employed. I use my own name only. Absolute perfect fitting guaranteed where glasses are required

Jacoby Bros.—Clothing.
JACOBY BROS.
Do Not Be Deceived!
Our competitors are demoralized to such an extent as to resort to all kinds of pranks to deceive the public, such as opening branch stores and conducting so-called bankrupt sales. But all of no avail. Our last week's first special sale of
SPRING CLOTHING!
Has been a grand success, and such was the rush that many eager bargain-seekers were turned away, on account of not having hands enough to wait upon them. Therefore, to give all a chance, we will continue our sale
For This ENTIRE WEEK!
—AND OFFER—
500 Men's Spring Suits, All-wool, at $7.50.
A big bargain for $12.50.
1000 Men's Spring Suits, Latest Styles, at $12.50.
These lines are the grandest bargains ever offered this season, and we are overloaded with these elegant and nobby goods, and at first intended to sell them at $20. We also place on sale
500 Pairs 9-oz. Denim Overalls at 25c a Pair.
50 doz. Men's, Boys' and Children's Straw Hats at 10c Each.
Well worth 75c.
500 Men's Seersucker Coats and Vests at 75c for Coat and Vest,
Worth no less than $1.50.
Above Prices Are Good for This Entire Week Only!
All Goods Marked in Plain Figures and Strictly One Price.
JACOBY BROS.,
121, 123, 125 & 127 N. Main St., Temple Block.

Hotels and Summer Resorts.
SAN MARCOS HOTEL,
Santa Barbara,
CALIFORNIA.
RATES REDUCED TO $2.50 PER DAY.
The Hollister Estate assures the public that the house will be kept up to its usual standard of a STRICTLY FIRST-CLASS HOTEL.
WILLIAM WYLES, Manager.

ARROWHEAD HOT SPRINGS,
Two thousand feet above the sea, six miles north of San Bernardino. Their famous mineral waters, mud and vapor baths, perfect climate, complete appointments, new, ample and well-kept hotel, offer an unequalled combination of hygienic resources and picturesque scenery. Resident physician, postoffice and telephone. Stages meet trains at depot, San Bernardino. Recent improvements in mud baths; prices reduced for summer months. Address WM. M. TISDALE, manager, for lithograph circulars and terms, or apply to E. F. COULTER, corner Second and Spring streets, Los Angeles.

Unclassified.
INDUSTRIAL EXPOSITION
—OF—
Southern California.
SITE WANTED.
The Industrial Exposition of Southern California hereby request offers of ground for a permanent exhibition building. It is necessary such grounds should be fairly central, and near street-car lines, and of not less dimensions than 250x300 feet.
It is the purpose of this association to erect permanent buildings of modern and attractive architecture. The advantage to the locality will be very great, and bidders should consider these advantages, and canvass their respective neighborhoods, and aid as far as possible in this grand enterprise, which, in the most progressive cities of our country, have been of such material advantage.
Offers should be addressed to
E. A. FORESTER, Chairman,
M. DODSWORTH,
THOMAS A. LEWIS,
W. E. HUGHES,
Committee.

SUMMERLAND & PHELPS,
General Insurance Agents,
134 N. Main st., Los Angeles.
REPRESENT THE FOLLOWING COMPANIES:
FIRE.
Union Fire Insurance Company of San Francisco.
State Investment and Insurance Company of San Francisco.
Alta Fire Insurance Company of Stockton.
LIFE.
Brooklyn Life Insurance Company of New York.
ACCIDENT.
Pacific Mutual Life and Accident Insurance Company.
ALL LOSSES PROMPTLY PAID.

YAMATO,
68½ S. Main St,
THE BEST PLACE TO BUY
Japanese Fancy Goods and Crockery
CHEAP.
Bamboo Articles Manufactured,
—SUCH AS—
EASELS, TABLES, BRACKETS,
PICTURE or SCREEN FRAMES,
BRIC-A-BRAC, ETC., ETC.
Also, I have a fine JAPAN TEA. Try it.
DO NOT FAIL TO
Call and Examine My Prices.

UNION IRON WORKS,
FIRST & ALAMEDA STS.

Real Estate.
SPECIALS!
VIRGINIA ST., Sisters of Charity tract, 50x120	$650
GRAND AVE., north of Brooklyn st.	1700
NORTHERN AVE., bet. Collado st., and Western ave., 50x137, alley on two sides	1500
TWELFTH ST., bet. Broadway and Sentous st., 50x125	850
LOS ANGELES ST., bet. Eleventh and Twelfth sts., 50x150 to alley	3000
BROOKLYN ST., bet. Main and Los Angeles sts., 50x125	1000
CARROLL AVE., Angeleno Heights, 50x150	1500
KINGSLEY ST., bet. Brooklyn and Jefferson sts, University tract, 65x139	800
REID ST., near Washington st. and Vermont ave., 50x120	350

POMEROY & GATES.
16 COURT STREET.
Largest and Newest List in the City

ATTENTION!
Cheap Land -:- Good Land.
Dr. E. T. Barber of Lancaster, Antelope Valley, Los Angeles county, Cal., offers 30,000 acres of land for sale, in tracts of 20 acres and upward, at $3 to 50 per acre, with liberal terms and title guaranteed.
This valley has raised the premium wheat of the world; sugar beets at the rate of 13 tons to the acre; barley hay, three tons; eight crops of alfalfa in one year; parsnips seven inches in diameter, and is competent to compete with Spain for raisins, and France for champagne.
All this land offered can be covered with mountain water, and has good surface and artesian water, and much of it has a subsoil irrigation.
The railroad facilities are good; the Southern Pacific Railroad now crosses it, and three other great railroads are expected to do so in the near future.
Climate good—no cyclones, blizzards, fogs or malaria.
Antelope Valley is the hope of the poor, a boon to men of moderate means, and a bonanza to keen-sighted business men.
Send for map and description.

ORANGE LAND
On Long Time to Actual Settlers!
A part of the lands of the Sespe Land and Water Company at Fillmore, Ventura county, have been set aside for sale on terms extending over six years to ACTUAL SETTLERS.
These lands are well adapted to the production of Oranges, Raisin Grapes or Walnuts. Fine, clean fruit now growing there testifies to its capability. The Southern Pacific Railroad runs directly through the tract, with a station, telegraph and express office. Nowhere is there so fine an opening for men of small means who are workers. For information call on FRANCIS BATES, Secretary.
Room 5, No. 41 South Spring street.

Unclassified.
W. C. FURREY.
THE FINEST STOCK OF
RUBBER HOSE!
IN THE MARKET.
Builders' Hardware!
IN FULL VARIETY.
MODEL GRAND RANGES!
The Leader of All Ranges.
We Solicit Your Patronage, and Offer You
LOWEST PRICES for FIRST-CLASS GOODS.
59 & 61 North Spring Street
And 116 SOUTH FORT ST.

IT STANDS AT THE HEAD

TRY it before buying a Machine. The only place in this city where New "Domestic" Machines can be had is at 207 S. Spring st.
R. A. DAVIS, Jr., Agent.

Shorthand
TAUGHT
Typewriting
Telegraphy
Day and Evening Sessions. Best Methods. Skillful Teachers. Lowest Rates. Situations Free.
LONGLEY & WAGNER,
Room 1, No. 24 W. First street.

GUITTARD'S
CHOCOLATES
AND COCOAS!
The Standard of Excellence.
FOR SALE BY ALL GROCERS.

TERMS OF THE TIMES.

Published Every Day in the Year.

SERVED BY CARRIERS:

DAILY and SUNDAY, per week.....$ .20
DAILY and SUNDAY, per month ..... .85

BY MAIL, POST PAID:

DAILY and SUNDAY, per month ..... .85
DAILY and SUNDAY, per quarter..... 2.25
DAILY and SUNDAY, per year..... 9.00
SUNDAY, per year..... 2.00
WEEKLY MIRROR, per year..... 1.50

THE TIMES OWNS THE EXCLUSIVE RIGHT FOR A MORNING REPUBLICAN NEWSPAPER TO PUBLISH IN LOS ANGELES THE TELEGRAPHIC "NIGHT REPORT" OF THE ASSOCIATED PRESS, (EMBRACING THE NEW YORK ASSOCIATED PRESS AND THE WESTERN ASSOCIATED PRESS,) THE GREATEST NEWS-GATHERING ORGANIZATION IN EXISTENCE. ITS RAMIFICATIONS EXTEND THROUGHOUT THE CIVILIZED GLOBE, INCLUDING CABLE CONNECTIONS AND CONNECTIONS WITH THE DE REUTER, HAVAS AND WOLFF NEWS AGENCIES OF EUROPE. OUR NEWS FRANCHISE IS FOR A LONG TERM OF YEARS.

CORRESPONDENCE solicited from all quarters. Timely local topics and news given the preference. Cultivate brevity, timeliness, and a clear and pointed style. Use one side of the sheet only, write plainly, and send real name for the private information of the Editor.

SUBSCRIBERS, when writing to have the address of their paper changed, should also state the former address.

TIMES-MIRROR TELEPHONES.

Business Office.....No. 29
Editorial Rooms.....No. 674
Times-Mirror Printing House.....No. 453

Address
The Times-Mirror Company,
TIMES BUILDING,
N.E. cor. First and Fort sts., Los Angeles, Cal.

ENTERED AT POSTOFFICE AS 2D-CLASS MATTER.

The Times.

BY THE TIMES-MIRROR COMPANY.
H. G. OTIS,
President and General Manager.
C. C. ALLEN, Vice Prest. and Business Manager.
WM. A. SPALDING, Secretary.

Vol. XV.....No. 145

THE TIMES can be found on sale at the following places:

San Francisco—Occidental Hotel Newstand.
Seattle, W. T.—International News Depot, corner Main and Commercial streets.
Kansas City—B. Glick, No. 21 East Fifth street.
Phœnix, Ariz.—Cotton Bros.

AN editorial gathering in San Diego is proposed.

THERE are only 3000 applicants for 150 desirable consulships.

THE weather has sobered down again and is in its normal condition once more. The change is welcome.

CHINA is said at last to have entered upon a course of railroad building. Here is a good opening for American enterprise.

PROBABLY the most important military appointment that President Harrison will be called upon to make during his administration is that of a successor to Adjt.-Gen. Richard C. Drum, who goes upon the retired list next month.

IT is generally considered that one man's money is as good as another's, but the soda-water dealers of Chattanooga, Tenn., seem to think differently, as they charge colored people 10 cents a glass, while the whites pay but 5.

A STRONG anti-Jesuit meeting has been held in Montreal, at which a member of the Canadian Parliament asserted that if the present state of affairs continued the Church of Rome would soon possess two-thirds of the estate of the Province.

THE city of San Francisco has promptly brought suit against the Electric Improvement Company of that city to enjoin it from erecting any poles in the streets to sustain wires or cables. The San Franciscans are not quite so easy-going as the Angeleños.

THE Rural Californian for May appears in improved and very handsome shape, being once more under the editorial control of George Rice, its founder. The issue is not only handsome to look at, but contains a large amount of pointed and valuable information for those who are engaged in the industry upon which the greatness of Southern California is founded.

THE Park Commissioners are doing considerable talking about contemplated improvements in their department, which would involve the expenditure of a large amount of money. There are few things more necessary to the attractiveness and healthfulness of Los Angeles than parks, as we have often stated, but a sewer system is one of these things and should, we believe, be given precedence over all other contemplated public improvements.

AND now the German press has taken up the Halstead question. Both the *Berliner Zeitung* and the *Deutsche Tageblatt* unite in declaring that the rejection of Murat Halstead as Minister to Germany by the Senate was wholly due to his exposure of wholesale bribery in the election of Senator Payne. The *Tageblatt* further says that the rejection of Halstead's nomination was a foul political assassination of that gentleman by Senator Payne. Mr. Halstead had been *persona gratissima* at Berlin, and his presence at the German Court would have been eminently satisfactory. Next to Halstead's appointment the hope is expressed that the place will be given to William Walter Phelps.

IT is said that the public schools of Los Angeles are rapidly being transformed into "Adamless Edens," as far as the teachers are concerned, the male preceptors being rapidly weeded out. Now, we believe in giving lovely woman her full share in the management of the world's affairs—and, as far as American woman is concerned, we believe she is fully capable of claiming and securing that share—but we don't like to see the less-attractive sex driven out altogether from the educational field. Apart from other considerations, there are many positions in the public schools where a man's muscular superiority is absolutely necessary to instil the necessary amount of respect into the rebellious bosom of the American small boy, who, as is generally admitted, is *sui generis*, not to say *e pluribus unum*.

CHILE'S BID FOR IMMIGRATION.

We are apt to consider the inducements offered by the United States to immigrants as very liberal—and so they are—but Chile, the most enterprising country of South America, is now making bids for settlers which double discount anything that Uncle Sam has done in that line.

To all who now go to Chile as colonists a portion of the passage money is advanced, and upon landing a grant of about 100 acres is made to the head of each family and about 50 acres to each son 12 years of age. Landing, transport and lodging in Chile are gratuitous, and a monthly pension of $15 is paid to the head of each family for a year. A pair of oxen, planks and nails are furnished each colonist. In return they are expected to cultivate the land for at least five years, and in that time to pay back the moneys advanced to them. Title deeds to the property are given when the house is erected and the lands inclosed with hedges or ditches, but the colonist is not allowed to sell or mortgage them until the expiration of five years. If at the end of four years the colonist has not executed the above-mentioned works he forfeits the land.

These are certainly very liberal inducements and will doubtless attract large numbers of settlers from the overcrowded countries of Europe, more especially from the countries surrounding the Mediterranean, whose inhabitants have always affected South America. Persons who are tempted by such offers to leave the United States should, however, remember that there are many grave disadvantages, even in a well-regulated Spanish American country, which, to the American citizen, would more than outweigh the material inducements held out to immigrants. Except, perhaps, in the case of a large colony settling together, it is very doubtful whether the average American could be happy or contented among a population whose social and other ideas are so very different from those to which he has been accustomed, and the majority of whom are but few degrees removed above the animal in mental or moral training. On the other hand, where colonies are practicable, no better location for such can be found than on some of the cheap lands of this State. There is no need for American land-seekers to go so far as Chile just yet.

"IT WILL NOT DO."

Says the Trombone:

The Tribune's support of Gen. Vandever has been steadfast and consistent from the day of its first issue until the present time. It has supported him honestly upon his own merits because it believes that he is unselfish and wise in his public acts.

Jesso! Such bare-faced lying as the above might succeed in hoodwinking the public, were it not for the fact that some people have memories which extend beyond the middle of last week. Some of these people remember the appearance, in the Trombone, in February, 1887, of an editorial of which the following is a copy:

"IT WILL NOT DO."

[Los Angeles Tribune, Feb. 13, 1887.]

A staunch Republican has called at this office, not, we are frank to say, avowedly in the interest of Gen. Vandever, but in the spirit of friendship toward that distinguished gentleman, to explain why the answer to Col. Lynch was made partisan rather than personal.

The opinion of this Republican is that Gen. Vandever *expects to be denied his seat* anyhow; and, accordingly, in addition to his formal answer to allegations of fraud, *he has deliberately invited martyrdom;* that his elaborate paper, which we printed on yesterday, is intended *not so much to secure him the seat* to which the electors of this Congress district *appointed* him, as to establish a case of sympathy *for use two years hence.*

If this Republican is right in his view, we must reply that there are two strong objections to its being also taken by Gen. Vandever. One is that *it is not a seat in Congress to be chosen in 1888 that he was intended for*, but a seat in the Congress that was elected last November. It is his duty to defend his right to that seat with the weapons at hand; and he should use those weapons with skill and effect, in order that the Republicans of this district be not deprived of a voice in the National House of Representatives. *He has no need to proceed as though he would certainly be ousted.* Cases of contest are not often improperly decided. Nearly always eminent lawyers who have characters to maintain have held positions on the Elections Committee, and they have generally passed judicially on the evedence. Gen. Vandever will have before that committee a case that in fair probably will be determined upon the evidence and in accordance with law.

If he is wise he will confine himself, when he gets to Washington, to showing that Col. Lynch's allegations of wrongdoing and false counts are not true, and to showing fraud and irregular acts, *if he can*, that were practiced by his adversary's agents; and then leave the whole matter to the judgment of Congress, unprovoked on its Democratic side by a heated arraignment of the Democratic party to turn him out, simply because he is a Republican, *who had failed to placate his judges.* In our opinion it will be easy for Gen. Vandever to take and keep his seat, if he but shows *just a little wisdom.* There is *no wisdom at all exhibited* in the latter part of his answer to Col. Lynch's notice of contest.

We have not said all that could be urged in support of our first objection to accepting as wise the justification of Gen. Vandever, that our Republican friend has volunteered for our benefit; but we pass to *our second objection.* The elected representative from this Congress district *has no right to invite martyrdom*—it is not a martyr the Republicans want, but a live member of Congress. *He should not look beyond the present for vindication.* He is *no longer young*, and he cannot be sure that *two years hence some younger man will not be preferred to make the race.* ["Smoothy" was in mind when that was written.—ED.] Certainly, if he shall fail to maintain his present seat *through any blundering on his part*, the cry of martyr will not avail him. It is, with him, *now or never.* And he should *at once withdraw or amend his answer.* As it stands today, *it will not do.*

The above article was published at a time when Gen. Vandever was in doubt and tribulation—when he needed all the assistance and encouragement which all his friends could lend him.

At the present time the Trombone's expressions in regard to Gen. Vandever have undergone a remarkable change. In place of being distinguished by scarcely concealed hate and malice, that organ's references to our Congressman are now one protracted slobber. By a curious coincidence, Gen. Vandever's circumstances have also much changed. He is now the popular representative of the strongest Republican district in the United States, fêted and welcomed on every hand, and credited with being able to influence a large amount of local patronage.

Can it be that this curious coincidence is something more than chance? The Trombone and its gang are known to be very, very hungry.

TOMORROW'S "TIMES."

The SUNDAY TIMES will consist, as usual, of 12 pages, with the customary full news budgets, correspondence and variety.

THAT accomplished single-handed liar, Will M. Clemons, who recently graduated from the Los Angeles Tribune after giving the premier faking sheet that remarkable "fill" on Lower California filibustering, passed up the coast on the Queen of the Pacific a few days ago. Stopping at Santa Barbara, the Joe Mulhatton of the Pacific Slope entered the office of the Press, which says:

Clemons claims to have a big "story" in connection with the annexation of Lower California, and will print it in one of the San Francisco papers.

It is the same "story," doubtless, that he tried to sell to several eastern papers, including the World of New York. His chestnuts are large, but mouldy.

WE are apt to despise the cottonwood, on this coast, but the following, from an eastern exchange, shows that the timber has considerable value:

Not many years ago the cottonwood tree, which abounds in the West, was considered useless for the purposes of lumber. Today it is crowding the white pine out of the market for some purposes, and in New Orleans sells for $65 a thousand, while white pine brings only $35. Large fortunes are being made out of this wood all along the Mississippi river. For the ceiling of grain barges it is invaluable, as grain cannot sweat in it. It is also excellent for cracker boxes and fruit barrels.

CENTRAL AMERICAN States, including Costa Rica, Guatemala, Nicaragua, Salvador and Honduras, have agreed that hereafter they will not go to war without first attempting to arbitrate their difficulties. Another step towards the era of universal peace, which era, however, we fear none of us will live to see.

THE Boston Journal is moved to remark:

Gen. Harrison, we doubt not, will breathe a good deal freer when the post of Public Printer is finally disposed of. The appointment has given him as much trouble as the selection of a man for a first-class foreign mission, or the determination of some grave question of public policy.

AMUSEMENTS.

AT THE OPERA-HOUSE.—The *Little Lord* engagement closes tonight after a most successful week. The houses have grown steadily all week, and last night almost every seat in the house was taken. It was reported on the streets yesterday that all of the seats for the matinée this afternoon were taken. Such is not the case, although the sale was exceptionally large yesterday.

LOS ANGELES THEATER.—Reilly & Woods will give a matinée this afternoon, and will close their engagement this evening. They have done a fine business.

THE ELKS.—Los Angeles Lodge, No. 99, of Elks gave their fourth social session last night in their new hall on South Main street, between Third and Fourth. Almost all of the members and representatives of the Reilly & Woods troupe, the Little Lord Fauntleroy Company, and the Two Pair Company were present. A varied programme gotten up on the spur of the moment was carried out and a high old time resulted. The meeting did not break up until an early hour this morning. The hall is one of the handsomest in the city and was beautifully decorated last night.

JAMES.

He Proceeds to Buy a Little Revolver.

The Rev. James of Long Beach is not yet out of the woods, and, from general appearances, he is getting deeper into the umbrageous depths at every step. Yesterday morning Mr. Pollard, Mrs. James's attorney, placed in the hands of the Long Beach Justice a complaint charging James with an assault with a deadly weapon. Mrs. James is the complaining witness, and she swears that her husband has made several attempts against her life. A warrant was issued at once, and a constable started out to look the reverend gentleman up. As soon as Mr. Pollard had discharged his business in the Justice's office he made a bee line for the depot, as he had business in Los Angeles. To his great surprise he met James at the depot, and that queer individual seemed to be anxious to converse with him.

"I can't bear the sight of the fellow," said Mr. Pollard to a TIMES reporter yesterday, "but he was determined to talk to me, and I allowed him to approach. He walked up just as if he had always been on the best of terms with me, and to my disgust he asked me to attend to some business in Los Angeles for him. When I showed a disposition to turn the cold shoulder on him he looked sorrowful and wanted to know why I had turned against him. He had the gall to say that he did not know why I would not allow him to see his wife and children. The fellow seems to think that he has a perfect right to see his children just as he has always done. I let him talk as long as I could stand it, when I told him that the Constable was looking for him with a warrant. I thought this would knock him out, but he simply smiled and walked away. I then boarded the train and came up to this city. Yes, I got out four complaints against him, but I had only one warrant served on him and I won't allow the others to be served unless he gives bonds, when I will pile them in as fast as I can, for I want him to languish in jail, if such a thing is possible. I think I will file a complaint in divorce proceedings against him about tomorrow. I have made up my mind to lodge the fellow in jail, for I think all cattle of his stripe belong there.

"Public sentiment is becoming stronger and stronger against him as the people become more thoroughly posted as to his doings. The people are all in full sympathy with Mrs. James, and believe her to be a pure woman. The only thing they have against her is the persistent manner in which she clung to the brute after she had her eyes opened to his evil ways. Yes, I think he will be examined before the Long Beach Justice, but he is very anxious to be tried in Los Angeles. He thinks he will have a better show up there."

James had things pretty much his own way on Thursday. It seems that he learned that he was to be arrested, when he purchased a big pistol and placed it in his hip pocket. He then swelled around town and declared that he would see his wife and children or know the reason why. He hung about in the neighborhood of Mr. Pollard's house, where his wife and children are staying, all night, but did not make an attempt to get in. When he was arrested yesterday morning the pistol was found on his person, but he made no effort to use it. The examination on the first charge was set for next Monday, when there may be some sensational developments.

WASHINGTON.

The Cherokee Commission's Vacancy Filled.

The Dicker For More Indian Lands to Begin Soon.

Corporal Tanner's Pension Office a Busy Place.

Steps Being Taken to Reward King Mataafa for His Generous Conduct During the Apia Affair.

By Telegraph to The Times.

WASHINGTON, April 30.—[By the Associated Press.] The President today appointed John H. Baker, of Goshen, Ind., a commissioner to negotiate with the Cherokee and other Indians for the cession to the United States of certain lands as provided in section 14 of the act approved March 2, 1889. He takes the place on the Cherokee Commission made vacant by the resignation of Gov. Robinson. Baker has not yet signified his acceptance of the office. The other commissioners have been ready for some days past to leave for Indian Territory to begin negotiations, and as soon as Baker comes to Washington and consults with the officers of the Interior Department, it is expected the commission will visit the Cherokees and begin active work.

OTHER APPOINTMENTS.

The President has made the following appointments: Dr. Daniel Dorchester, Boston, Superintendent of Indian Schools; Warren Truitt, Dallas, Or., Register Land Office, Lakeview, Or.; Thomas B. Baldwin, Folsom, N.M., Register Land Office at Folsom.

ADOPTING YANKEE TRICKS.

American Dairy Appliances in New South Wales.

WASHINGTON, April 26.—[By the Associated Press.] Consul Griffin at Sydney, N. S. W., in his report to the State Department says: "The recent introduction of American appliances for the manufacture of butter and cheese has given an impetus to dairy farming in New South Wales. Absurd quarantine laws against the importation of cattle have operated seriously against any improvement in the condition of cattle and there is agitation for the removal of the restrictions. Pleuro-pneumonia has made its appearance in some districts, but the process of inoculation is successfully used to check its spread. The co-operative system of butter making is becoming very popular, and is found to be far more satisfactory and profitable than the old method."

The Consul says in conclusion: "The new protective duty upon imported dairy products is likely to bring about a result directly the opposite to that which was intended, as before the duty was imposed exports were frequently in excess of the imports."

WORTHY OF REWARD.

The Government Will not Forget King Mataafa's Services.

WASHINGTON, April 26.—[By the Associated Press.] Officials of the State and Navy Departments are considering what can be done in the matter of suitably rewarding the Samoan King, Mataafa, for his timely efforts to rescue American sailors and property wrecked at Samoa. Admiral Kimberly's report contained a strong recommendation upon this point, which cannot be neglected.

It is probable that a Congressional warrant must be had for the bestowing of any suitable reward, but the Navy Department may be able in the meanwhile to give the King a token of its appreciation in the shape of boats or some of the property now stowed at Apia.

WASHINGTON NOTES.

Busy Times at the Pension Office Under Tanner.

WASHINGTON, April 26.—[By the Associated Press.] There was an aggregate of 580 pension certificates issued by the certificate division of the Pension Office today. The list includes certificates for original pensions, reissues, increases, etc., and is the largest issue that has been made in any one day since Commissioner Tanner assumed charge.

MISCELLANEOUS MATTERS.

Delegate DuBois believes that Idaho will be admitted as a State during the coming session.

Blaine has nearly recovered.

Assistant Secretary Tichenor has notified all persons interested in the question of the dutiable character of cars carrying merchandise between points in Canada and the United States that they will have a hearing on the subject at the department on the 14th prox.

Freights on Canned Goods.

SAN FRANCISCO, April 26.—W. A. Bissell of the Atchison, Topeka and Santa Fé telegraphed here today from Los Angeles as follows:

The entire Santa Fé system has voted for and advocated a $1 rate on canned goods. The Santa Fé never opposed a 90-cent rate, except as a rate for a certain time, after which a $1.20 rate was to be put in. The system was and is ready to vote for a $1 rate or a 90-cent rate for a permanent rate, if circumstances require it. We think, however, that a permanent rate of $1 ought to be satisfactory.

That Ballot-Box Case.

LITTLE ROCK (Ark.), April 26.—This morning Charles C. Reid submitted to court his written answers to the questions asked him in relation to the statement made to him by O. T. Bentley. In his answer he states that Bentley had made all statements in connection with the ballot-box robbery to him as an attorney. This will excuse him from stating to the Grand Jury the substance of Bentley's communications.

Chief Graves Ready to Resign.

SEATTLE (Wash.), April 26.—E. O Graves, Chief of the Government Bureau of Printing and Engraving, who has been in Seattle for some time, started today for Washington. He will immediately tender his resignation to President Harrison and return to Seattle to engage in business with the National Bank of Washington, just organized by him.

A Boy Run Over by a Train.

SACRAMENTO, April 26.—Walter Perkess, 7 years old, had his leg crushed by cars this morning. The surgeon amputated the injured leg at the knee. It is doubtful if the boy will survive. The boy's head was lying directly across the rail, but his elder brother pulled him away in time to save his life.

Vessels in Collision.

SAN FRANCISCO, April 26.—This morning as the coasting bark Skagit and the ship Carondelet were entering the harbor they collided, but were separated by tugs before much injury was done. The Skagit lost her taffrail in the collision and the Carondelet her jib-boom.

An Available Appropriation.

SACRAMENTO, April 26.—Atty.-Gen. Johnson this evening rendered an opinion that the appropriation made by the late Legislature providing for a permanent home for the care of feeble-minded children and the erection of buildings thereon is available.

A Lottery Dealer Duped.

SACRAMENTO, April 26.—Last night a plainly dressed young woman presented to S. Ginsburg, a dealer in lottery tickets, a coupon to be discounted. Ginsburg paid her $475. This morning he discovered that the original number on the coupon had been altered. The woman has not been identified.

Excluding Chinese from Mines.

MARYSVILLE, April 26.—George Golyer, manager of the Anti-débris Association, had a conference with Consul Bee and the Chinese Six Companies in San Francisco yesterday, and they agreed to use all means to keep Chinamen from working in hydraulic mines in the future.

Going to Rome.

PORTLAND (Or.), April 26.—Archbishop Gross, head of the Catholic Church of Oregon, will leave on Sunday night for Rome, to confer with Pope Leo on church business.

Union Pacific's Earnings.

BOSTON, April 26.—The statement of the Union Pacific for three months to March 31st shows that the gross earnings decreased $383,000; net earnings decreased $267,000.

Seized Opium to Be Sold.

UTICA (N. Y.), April 26.—On May 19th 1500 boxes of opium stored at Cape Vincent will be sold under seizure by the Deputy United States Marshal.

Hanged.

CHARLESTON (S. C.), April 26.—Cæsar Fraser (colored) was hanged this morning for the murder of H. Oldenburg (white), February 9th.

Oleomargarine Prohibited.

HARTFORD (Ct.), April 26.—The House passed the bill making it a penal offense to make or sell oleomargarine or other imitation of butter.

Heavy Rains.

BALTIMORE, April 26.—During the past 24 hours five inches of rain have fallen.

TURF TOPICS.

THE PROGRAMME OF TODAY'S RACES AT THE BAY.

Events at Memphis and Lexington —The Ivy City Races Postponed —Will Try to Lower the Record.

By Telegraph to The Times.

SAN FRANCISCO, April 26.—[By the Associated Press.] The following are entries and weights in the fourth day's racing of the Pacific Coast Blood-horse Association tomorrow:

First race, eleven-sixteenths of a mile, for 2-year-olds—Marigold 102 pounds, Mirope 102, Muta 102, Atalanta 102, Alice 102, King Hooker 105.

Second race, Pesaca stakes, for 3-year-old fillies, one mile—Alfarata, Glen Ellen, Faustine, Bessie, Shannon, Alaho, Picnic, Songstress, all carrying 113 pounds.

Third race, one and a quarter miles—Al Farrow 112 pounds, White Cloud 118, Ed McGinnis 110, Welcome 112, Laura Gardiner 106, Jack Brady 111.

Fourth race, one and an eighth miles, owners' handicap—Mozart 90 pounds, Kildare 85, Joe Hoge 78, Reward 90, Nabeau 80, Duke Spencer 103.

THE EASTERN TURF.

Events at Memphis—The Bay City Races Postponed.

MEMPHIS, April 26.—[By the Associated Press.] The day was clear and bright. The attendance was very large. The track was fast.

For 2-year-olds, five-eighths of a mile—Prince Fonso won, Miss Belle second, Lena Ban third. Time, 1:04¼.

All ages, seven-eighths of a mile—Bridgelight won, Mandolin second, Tom Nicholas third. Time, 1:30¼.

For 3-year-olds and upward, one and one-sixteenth miles—Lottie Wall won, Comedy second, Tudor third. Time, 1:50.

All ages, mile—Brown Princess won, White Nose second, Aristi third. Time, 1:45½.

For 3-year-olds, three-quarters of a mile—Ben Harrison won, The Dude second, May W. third. Time, 1:18¾.

WASHINGTON, April 26.—At a meeting of the Executive Committee of the National Jockey Club today it was decided to postpone the races until Monday of next week.

LEXINGTON RACES.

LEXINGTON (Ky.), April 26.—The weather was cool, the track spotty and the attendance fair.

For 2-year-olds, five-eighths of a mile—Estelle won, Happiness second, Avondale third. Time, 1:03¾.

For 3-year-olds and upward, three-fourths of a mile—Koko won, dead heat between Adjutant and Vidette for second place. Time, 1:17¼.

Mile—Libretto won, Queen of Trumps second, McDowell third. Time, 1:44¼.

Seven-eighths of a mile—Brandolette and Liederkrantz ran in front on even terms and finished in the same way, the judges deciding it a dead heat. Time, 1:29¼. In the run off Brandolette won. Time, 1:29½.

TO LOWER TEN BROECK'S RECORD.

LOUISVILLE, April 26.—It is announced that F. B. Harper will attempt to lower the mile record of Ten Broeck with the mare Valuable. She is the daughter of Ten Broeck and is 5 years old. At a private trial recently she went a mile in 1:40, and it is believed by Harper that she can excel her sire's great record of 1:39¾. The race against time will be made some time during the meeting of the Jockey Club.

PUT THEIR FEET IN IT.

A Story That Is Likely to Make Trouble.

The Evening Express yesterday reproduced a tale of woe poured into the ears of a Pasadena Union reporter a day or two since. The story is of a Mrs. Muirhead, who told a fabulous story of a recreant millionaire husband whose eccentricities had caused her head to be bowed in sorrow for lo these many years. The woman for whom the reporter's sympathy was so dismally aroused is a fortune-teller in Pasadena, whose clairvoyance has been a source of trouble to more than one credulous fool at the Crown of the Valley. The Express and Union may not be fully aware that the gentleman whose name they so glibly used in connection with the story is preparing to bring some interesting libel suits. Under the circumstances the information is cheerfully extended to them, in order that they may be more careful in the reproduction of salacious literature in the future.

ODD FELLOWS' HOME.

It Is to Be a Donation to the Order.

Mention was made in THE TIMES yesterday of a proposed purchase of the San Dimas Hotel and its conversion into a home for aged and indigent Odd Fellows. John J. Jones of No. 10 West First street states to THE TIMES that the hotel building is to be a donation by the San José Ranch Company, and the 20 acres of land is a separate donation of M. L. Wicks. The hotel and grounds are to be used for a home for aged and indigent Odd Fellows.

M. L. Wicks some years ago offered a tract of land in Pomona for the same purpose, which today is worth several hundred thousand dollars. The movement was defeated, however, in the Grand Lodge, the principal reason being that the location was in Southern California.

RAINBOW LAND.

Secretary Noble's Order a Cause of Joy.

Officials Who Grabbed the Best Land Beginning to Quake.

Marshal Waldron's Feeble Defense of His Deputies' Doings.

A New Danger Threatening the Territory—An Epidemic of Smallpox Feared in the Larger Towns.

By Telegraph to The Times.

KANSAS CITY, April 26.—[By the Associated Press.] The Journal's Guthrie special says: The dispatch from Washington indicating that Secretary Noble would investigate the action of the United States officials who claimed property on Monday forenoon, has created great consternation among that class and has filled claim-jumpers with joy. Many deputy marshals who resigned just before noon of the 22d are uneasy, as are those who were commissioned but never sworn in.

United States Marshal Waldron when shown the dispatch said: "No overt act of violation was committed by these officials. They have not acquired any title to the lots upon which they have squatted, and any man can go upon them and by making permanent improvements acquire title. I do not know that they have violated their official oaths even in going upon the lots before the hour of noon. Town lots do not come under the provisions of the President's proclamation. This the order of Secretary Noble does see, but then these officers entering the Territory in the line of duty had to pitch their tents somewhere. I do not know their intention in bringing in extra tents and deputies, but clearly in my opinion they have not violated their oaths."

THREATENED WITH SMALLPOX.

ARKANSAS CITY (Kan.), April 26.—A smallpox epidemic now threatens Guthrie and other towns in the new Territory of Oklahoma. The excitement caused by the knowledge of the brackish, poisonous water of the river is not a circumstance to the fear that has seized upon the minds of people in regard to this fell disease. It seems that a man named Joseph Ellsworth of Kansas City, more recently from Leadville, was taken down on Wednesday with this dread disease on his return from Guthrie and Oklahoma City, and is now confined at a house near the Santa Fé Railroad shops. It is reported that this man stood in line at the land office at Guthrie for four hours while waiting to file his claim on Tuesday, thus exposing to attack all those with whom he came in contact at that time. As the trains are crowded every day between Arkansas City, Guthrie, Oklahoma City and Purcell, the disease may have already spread to those towns. The people who have heard of this case are anticipating an epidemic. The first outbreak may result in nearly depopulating these embryo cities in Oklahoma.

Dr. Moore, of Arkansas City, who is in attendance on Ellsworth, says it is a genuine case of smallpox, and the people of this city are excited over the matter, although the officials say they can undoubtedly keep it from spreading. They talk quite seriously of establishing a quarantine on the "Oklahoma region," as they have dubbed the new Territory.

An Anti-Jesuit Crusade.

MONTREAL, April 26.—The anti-Jesuit meeting held last night was in session until midnight. The whole question was considered and the action of the Dominion Government and Provincial Legislature freely discussed. The impression seemed to be that a crisis is at hand and that it became the Anglo-Saxons to prepare for a blow which it was felt must come.

Charlton, member of Parliament, said there was no hope of preserving intact the French language and institutions. If the present state of affairs continued the Church of Rome would soon possess two-thirds of the estates of the province.

The Vice-President's Escape.

BALTIMORE, April 26.—The vestibule limited from Philadelphia and the outgoing express for Philadelphia, on the Baltimore and Ohio, collided this morning at the foot of Howard street.

Vice-President Morton with a party of ten were in a private car. None of them were hurt. Among other distinguished persons on board was Gen. Schofield and staff, all going to New York.

Both baggage cars were shattered. The only person seriously injured was Engineer Milburn, of the west bound train. His leg was crushed.

Affairs in Mexico.

CITY OF MEXICO (via Galveston), April 26.—Several priests and many other persons have been arrested for participation in riots in the State of Guanajuatto. Quiet has been restored there.

Mourning for ex-President Lerdo is general throughout the country. The funeral procession in this city will be an imposing pageant.

In order to encourage the sugar industry the Government has decided to give bounties to sugar producers.

A Railway Era in China.

WASHINGTON, April 26.—Consul Smithers, at Tientsen, reports to the State Department that the Chinese Government has authorized the extension of the Tientsen and Tongshan Railway, which will make it possible to reach Peking from Tientsen in three hours, whereas now it requires as many days. The Consul says China may now be said to be fairly entered upon a career of railway construction.

Churches Seeking Organic Unity.

TORONTO, April 26.—The conference of ministers of the Anglican Presbyterian and Methodist Churches to consider the question of organic unity of all Protestant bodies closed last evening after a full, free, harmonious discussion. It was recommended that the churches appoint delegates to another conference to be held next year.

Dempsey Willing to Fight.

PORTLAND (Or.), April 26.—Jack Dempsey, champion middleweight pugilist of the world, arrived here today with his wife and left this afternoon for San Francisco to play a seven weeks' engagement with the Williams Novelty and Variety Company. He expresses his willingness to fight in California if a large enough purse is offered.

A Soldier's Suicide.

SAN FRANCISCO, April 26.—Private Carroll of Battery A, First United States Artillery, killed himself at the Presidio today by placing a loaded rifle under his chin and blowing his head off. Ill health is assigned as the cause of the deed.

A Young Wife's Suicide.

NEW YORK, April 26.—Celestine de Marco, the 18-year-old wife of a young and wealthy Italian contractor, committed suicide last night by shooting. Her husband, crazed by grief, attempted suicide, but was prevented.

Odd Fellows at Bakersfield.

BAKERSFIELD, April 26.—The Odd Fellows had a large attendance at the celebration today. There was a public parade, an oration by W. H. Barnes P.G.M., and a ball and banquet in the evening.

The Deadly Opium Pipe.

BUFFALO, April 26.—Fred Byers, champion pool player, was found dead outside of a Chinese opium joint this morning. Two Chinamen were arrested. Byers had been hitting the pipe.

St. Louis Breweries Consolidated.

ST. LOUIS, April 26.—All the breweries of St. Louis and East St. Louis, except two, have consolidated. Eighteen breweries are concerned.

PACIFIC COAST.

A Wild Rumor About the New Charters.

No Decision yet Reached by the Supreme Court.

Second Day of the Grand Army Reunion at Marysville.

An Ex-Policeman Convicted of Manslaughter—Chief Graves Going to Washington to Resign—Notes.

By Telegraph to The Times.

SAN FRANCISCO, April 26.—[By the Associated Press.] A rumor has been current for several days that four Justices of the Supreme Court have agreed to declare void the new charters of Oakland, Stockton, Los Angeles and San Diego.

One of the Justices when questioned today emphatically said that no such agreement had been reached. He further stated that the Brooks case had not even been discussed yet, so there could be no possibility of an agreement as to the decision.

THE HORTICULTURISTS.

Meeting of the State Board—The Fruit Outlook.

SAN FRANCISCO, April 26.—[By the Associated Press.] At a meeting of the State Board of Horticulture this afternoon, the report of the Committee on Fruit-packing was read and adopted. The committee recommended uniformity of bags and boxes, and suggested that the association publish and distribute circulars giving full instructions in regard to the method of curing, packing and marking fruit.

Judge Black of Haywards reported a light apricot crop in his section. The plum and prune crops will also be light, while Bartlett pears were dropping heavily.

W. H. Bancroft of Contra Costa county said the dreaded curled leaf had made its appearance in a number of orchards.

The regular discussion before the board was olive culture, and Secretary Lelong spoke at length concerning the Mission olive, the only variety grown in California. In the San Fernando Valley the olive is planted on cheap waste ground. The secretary was of the opinion that sandy loam and hillsides were better for the cultivation of the olive than heavy land.

THE G.A.R. REUNION.

The Veterans Enjoying Themselves at Marysville.

MARYSVILLE, April 26.—[By the Associated Press.] Today the delegates to the Association of the Northern California G. A.R. held a session and appointed a committee to prepare reports and present them tomorrow.

In the morning about 300 excursionists went to Knight's Landing, where luncheon was served.

In the afternoon fully 500 G.A.R. men were taken in carriages through the orchards and vineyards of the surrounding country. Several hundred also visited the new town of Sutter City.

A ball and reception in the pavilion closed today's programme.

THE IROQUOIS CLUBS.

They Meet to Form a State Organization.

SAN FRANCISCO, April 26.—[By the Associated Press.] The Iroquois clubs of the State met here today to form a State organization to devise plans for conducting future campaigns. One hundred and nine delegates were present from different parts of the State, including San José, San Francisco, Stockton and Los Angeles.

James V. Coleman was elected chairman and Marion de Vries secretary.

Addresses were made by Max Popper of San Francisco, W. M. Gibson of Stockton, J. C. Reddick and others.

A resolution was carried that a State organization of Iroquois clubs be formed, when an adjournment was taken until tomorrow.

Got Off With Manslaughter.

SAN FRANCISCO, April 26.—The jury in the case of ex-Policeman Thompson for killing Charles Rosenbrock returned a verdict of manslaughter tonight after about five hours' deliberation. Thompson in company with ex-Policeman Pugh took a walk through Mortbo street when off duty and while, it is alleged, under the influence of liquor, Thompson commenced to maltreat one of the female residents of that street and Rosenbrock not knowing him to be an officer interfered. Thompson shot him. Thompson seemed much pleased with the result of the trial.

The Ventura Bank Robber.

VENTURA, April 26.—James McCarthy, who attempted to rob the bank of Collins & Sons, on Tuesday last, is a hard customer, and is well known to the Los Angeles police, having spent a term in the Los Angeles County Jail for conspiracy. His preliminary examination was held before Judge Boling yesterday, and he was held in $5000 bonds, and, being unable to give them, was remanded to jail.

BOARD OF TRADE.

Fixing Up General Trade Regulations.

The Board of Trade met yesterday afternoon in its rooms on the corner of First and Fort streets, S. B. Lewis in the chair. The secretary read the following letter, which explains itself:

LOS ANGELES (Cal.), April 19, 1889.

Mr. S. B. Lewis, President of Board of Trade, City.—DEAR SIR: The undersigned herewith respectfully ask you to call a meeting of the Board of Trade, with a view to making some arrangement with all the members of the board to establish a regular rate of discount for all the different mercantile branches. Respectfully yours,

(Signed) M. A. NEWMARK & Co.,
SCHODER, JOHNSON & Co.,
JACOBY BROTHERS,
HELLMAN, HAAS & Co.,
E. LAVENTHAL & SONS.

A discussion followed, in which several of the members participated. Some seemed to think that it will be impossible to make the rate of discount general. It was moved and seconded that cash be paid 10 days after the delivery of goods. Before the motion was put quite a warm discussion followed. Some of the members claimed that it will be impossible to make such an ironclad rule. A majority of the members were in favor of allowing bills to run till the 1st of the month, whether goods are purchased on the 1st or 29th.

One of the speakers was of the opinion that merchants will have to establish two rates, one for the city trade and one for country trade.

An amendment to make the motion apply to the country only was put and carried. The original motion was then put and carried.

Mr. Dutton of Montague & Co. stated that the board had taken hold of the wrong end of the question. He moved that a committee be appointed to draft an agreement fixing the limit of credit, and the amount of credit, so that when a merchant takes a bill of goods for 30 days he cannot go to 60. He asked that the committee be chosen from each branch of the wholesale trade, the committee to wait on the jobbers of this city, whether they are members of the Board of Trade or not.

The motion was then put and carried, and the Chair was given time in which to appoint the committee.

A discussion followed as to the advisability of cutting down the time given creditors to file claims against insolvent debtors. At present the time is fixed at 10 days, while in San Francisco it is fixed at 12 hours.

It was moved that the bylaws be changed to read that 48 hours be given for filing claims after date of the notice of failure.

The secretary was instructed to post a notice calling a meeting to take proper steps. Adjourned.

FLOWER FESTIVAL.

Tableaux Illustrating "Legends from Many Lands."

The Flower Festival up to yesterday had receipts aggregating the neat sum of $7000, with two days yet to swell the total.

The attendance yesterday and last night was large, and the tableaux *Legends from Many Lands* added very much to the pleasure of the evening. The rose banks were the recipients yesterday of some of the choicest collections of the festival. They were lovely beyond description last night.

Sierra Madre's mesa, Whittier's booth and Alhambra's mystic garden were each daintily beautiful, and had a profusion of fresh roses and flowers.

The crowd at night filled the Pavilion and the scene was as brilliant as on any preceding night.

The tableaux went off without any *faux pas*, and the scenes from the famous and beautiful old legends were faithfully pictured. Those who took part had the benefit of the previous performance and went to their places with much more certainty. The spectacular effects in the tableaux so artistically arranged by Mrs. Hillman are as beautiful as any ever produced in Los Angeles. The costuming and management of the stage business were admirably done.

The tableaux have been one of the principal features of the festival.

Programmes for the Owl Dramatic Club's entertainments next week are being distributed by the ladies of the kindergarten booth.

The programme tonight includes the cantata, *The Gypsy Queen*, and the awarding of the premiums. The musical programme by the band is as follows:

March—"Flower Festival" (W. F. McCoy)—Respectfully dedicated to the ladies of the Flower Festival, by the publisher.
Baritone solo—"Rocked in the Cradle of the Deep" (Rollinson)—Mr. John Rew.
Overture—"College Songs" (Theodore Moses).
Cornet solo—"Old Folks at Home" (G. W. Stewart)—Mr. C. Conner.
Overture—"A Hunt in the Ardennes" (Marie).
Polka—"The Jolly Blacksmith" (S. Suckley).
Intermission.
March—"Frublingsgruss" (S. Gartner).
Medley—"The Jolly Minstrel" (E. Brooks).
Waltz—"The Position" (Farbach).
Trio—"Two Little Bullfinches" (Kling)—Messrs. Martin, Green and Bley.
Gallop—"The Old Times Coach" (A. C. Crowe).
Promenade—"Home, Sweet Home" (Gungl).

PERSONAL NEWS.

J. L. Clark of San Francisco is at the Nadeau.

D. L. Hanna and wife of Colton are at the Westminster.

N. J. Lyons of San Diego is registered at the Westminster.

J. de Barth Shorb left for San Francisco by yesterday's train.

Mr. and Mrs. A. J. Branch and son of Coronado are at the Nadeau.

Charles M. Stone and A. L. Downing of Pomona are at the Nadeau.

Rev. Dr. Easter, rector of St. Hilda's Hall, is expected in the city shortly.

Hon. Tom Fitch, "the silver tongued," was visible on the streets yesterday.

Dr. J. M. McNulty of Santa Barbara, a prominent physician, is at the Nadeau.

F. S. Smith and wife and H. J. McCoy of Santa Barbara are at the Nadeau.

William Ross and Alex Badlam, prominent railroad men of San Francisco, are at the Nadeau.

Louis Mesmer, who has been laid up with a couple of broken ribs, was on the street Thursday for the first time in a fortnight.

Mrs. M. B. Horton, who has been employed in the Los Angeles postoffice for the last three years, left yesterday for San Diego.

W. H. Dixon, junior member of the firm of Hanna & Dixon, distillers and wholesale liquor dealers of Kansas City, is at the Nadeau.

Ex-Mayor Workman and wife returned home yesterday morning from a two weeks' trip to San Francisco and Oakland. Mr. Workman and his wife spent the Easter holidays with their daughters, who are attending school in Oakland, and put in the time in traveling.

Mining Matters.

The regular annual meeting of the stockholders of the San Gabriel Mining Company was held yesterday afternoon, at which a reorganization was effected and the following board of directors elected: J. F. Burns, Jesse Yarnell, W. E. Morford, Jr., Charles Cook and Cornelius Cook. The board then organized by the election of J. F. Burns president, Jesse Yarnell vice-president, and W. E. Morford secretary and treasurer. The new company says that it means business, and will at once proceed to work its placers, which are situated just below the falls on the main stream of the San Gabriel.

Fell from a Tree.

John Paine, a boy 12 or 14 years old, while gathering pepper berries for the Flower Festival near the Pavilion yesterday morning, fell from the tree, knocking him senseless. It was some time before he was discovered, when the patrol wagon was sent for and he was taken to his home, on Wall and Fifth streets. The boy was badly bruised, but it is not thought that he is dangerously hurt.

Odd Fellows' Ball.

The seventieth anniversary ball and entertainment of the Odd Fellows of Los Angeles was given last night in Turnverein Hall. All of the lodges were present and a most enjoyable evening was spent. The programme was not lengthy, but those who took part were above the average and the audience was given a treat such as is seldom witnessed in private entertainments.

The Weather.

SIGNAL OFFICE, LOS ANGELES, April 26.—At 5:07 a.m., the barometer registered 30.05; at 5:07 p.m., 30.04. Thermometer for corresponding periods, 46, 65. Maximum temperature, 78; minimum temperature, 46. Weather, cloudless.

EASTERN TEMPERATURES.

CHICAGO, April 26.—Temperatures: New York, 58°; Chicago, 44°; Duluth 44°; St. Paul, 50°; New Orleans, 66°.

Mme. D. Mead, Dressmaker, Rooms 47 and 48, New Wilson block, opposite Nadeau Hotel.

TAR AND FEATHERS.

Seven San Pedro Men Arrested on Warrants.

Sheriff Aguirre went down to San Pedro night before last to arrest the White Caps who treated Broman, the would-be masher, to a coat of tar and feathers a few nights ago. The Sheriff did not reach San Pedro until 4:30 o'clock yesterday morning, when he at once began to look up the men named in the complaint. The warrants in the possession of the Sheriff called for the arrest of Thomas Thompson, J. W. Brown, Harry Lund, Joseph Hogan, George Morris, the Constable; Harry Morris and Henry Hendrickson.

Aguirre began his investigation very quietly, for he had been told that the men were desperate and would not be arrested, but he soon learned that no one in San Pedro was afraid of arrest, and he made his business known. He found that almost all of the men for whom he held warrants are hard-working, honest people, and the last ones in town who would be guilty of lynching any one. He soon found the men after the business places were opened yesterday morning, and not one of them hesitated about coming up; in fact they were all anxious to answer to the charge, and they hurried to the depot so as to be on time.

Aguirre and his prisoners reached the city at noon, and went up to Justice Lockwood's court. The Court could not attend to them until 1:30 o'clock, when Broman put in an appearance and took his seat in a sheepish kind of way on a bench. When the supposed White Caps looked at him he turned all kinds of colors, and looked as if he was afraid of another dose of tar and feathers.

When asked to identify the prisoners he was all at sea, and did not know what to say. He said he did not recognize any of them by face, but he knew their voices. He was positive that Henry Morris is not one of the gang, and on motion of the District Attorney Morris was discharged.

The Court then placed the others under $1000 bail each, and set the examination for May 8th. The men were allowed to go to San Pedro to give bail.

Broman has been called a dude or something of that kind, but he is the most miserable looking wretch who ever made love to a woman. His face is homely enough to stop a clock, and how any woman could take a fancy to him is one of those mysteries that will have to be solved in the great hereafter.

An Evident Mistake.

[New York Weekly.]

First Belle: "Where is that strange gentleman from?"

Second Belle: "He is from Chicago, I think."

"Oh, impossible! He has no foreign accent."

ADVICE FROM BELOW STAIRS.

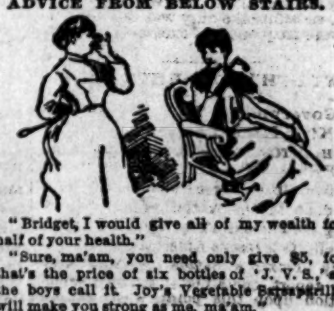

"Bridget, I would give all of my wealth for half of your health."

"Sure, ma'am, you need only give $5, for that's the price of six bottles of 'J. V. S.,' as the boys call it. Joy's Vegetable Sarsaparilla will make you strong as me, ma'am."

Mrs. J. Barron of 142 Seventh street, San Francisco, writes: "I have been taking the California Remedy (Joy's Vegetable Sarsaparilla) with immense benefit. It is perfectly splendid to build up nervous, run-down and worn out women." Mrs. Fred Loy of 327 Ellis street, Mrs. G. Werner of 235 Berry street, San Francisco and hundreds of others relate the same experience with the pure vegetable juices of this California compound.

Meyer Lewis & Co.
101 and 103 North Spring street.
Talk about avalanches!
Mention about general uprisings!
Well, we've had 'em in the superlative degree for two weeks.
We are positively too tired to write any advertisements. Language fails us.
We court popularity and
We have got it.
We have a great day before us
Today.
The entire surplus stocks
Will be brought forward
For today's cut prices.
Look out for
A clean sweep
Today.
LEWIS, THE SHOE MAN,
101 and 103 North Spring street.

Now and Always
The same reliable house, where you can be sure of honest goods at moderate prices. Get your clothing at Spring and First. Mullen, Bluett & Co.

Removal.
Dr. L. W. Wells, dentist, has removed to the corner of Spring and First streets, Wilson block. Take the elevator. Room 36.

On Monday Next,
At 10 o'clock, John C. Bell, the auctioneer, will sell at the junction of New and Old Main streets, nearly opposite the Plaza and the Pico House, all the furniture of said house, bedding and suits, consisting of black walnut, cherry, antique oak and laurel, marble-top chamber sets, parlor set in crimson silk plush, silk puffin, silk-bound missoon blankets, brussels carpet throughout the house, range and kitchen furniture. Ladies and gentlemen are kindly invited to attend.

Ladies.
Ladies who intend to patronize the Great cut price sale
Today at
LEWIS & CO.'S,
101 and 103 North Spring street,
Will please call in the morning if possible, as the rush is very great in the afternoon and evening.

A Fearful Fall
In prices, and now is the time to get barrains in clothing for men and boys, at Mullen, Bluett & Co.'s, Spring and First.

Notice to Painters.
What is pure linseed oil? Call at Mathews's and see

Unclassified.
HORSES and MULES
FOR SALE.
Draft, road and riding horses. The mules are from first-class Kentucky jacks.
PATTERSON'S RANCH.
Cucamonga : : : : California

Hotel del Coronado.
—THE—
HOTEL del CORONADO
SAN DIEGO COUNTY,
Is the Most Remarkable
—AND—
Magnificent Structure!
On the Continent of America.
The atmosphere around it is of that wooing, soothing, genial nature which makes the climate of the peninsula whereon this gorgeous structure stands at once
PRESERVATIVE AND RESTORATIVE.
The temperature during the winter is 5° warmer at Coronado than that of the most favored of the five world-renowned Mediterranean resorts, and it is 10° cooler during the summer.
There is NO DUST AND LESS FOGS than prevail back in the country or along the more northern part of the coast.
E. S. BABCOCK, JR., Manager.
Maps showing floor plans, also rates can be ascertained and printed matter can be had at the
HOTEL del CORONADO
Excursion and Information Agency,
Cor. Spring and Franklin Sts.,
(Near the Santa Fe office),
LOS ANGELES, CALIFORNIA.

Clothing.

Will Remain in Business Here.
Eagleson & Co.
50 N. Spring St.,
MEN'S FURNISHING GOODS.
Having had our rent greatly reduced, and a new front to be put in the store, we have decided to remain in business here, and in a few days WILL SHOW THE LARGEST AND BEST STOCK OF SUMMER GOODS ever shown in the city, and at the lowest prices. We are the largest retail handlers of Men's Furnishing Goods on the Coast.
OUR OTHER STORES:
Retail, 748 & 750 Market st., San Francisco.
Retail, 1038 Market st., San Francisco.
Factory, 535 Market st., San Francisco.
Wholesale, 535 Market st., S. 'Frisco.
Retail, Seattle, Wash.
Do Not Fail to See Our Display of
New Summer Goods!
IN A FEW DAYS.
EAGLESON & CO.
50 NORTH SPRING ST.

Real Estate.
HOMES! HOMES!
Finest Quality of Fruit Lands,
Near Los Angeles, at reasonable prices and on liberal terms to ACTUAL SETTLERS. Eight thousand acres now subdivided (17,000 acres in all), in San Fernando Valley, from 8 to 13 miles from the Plaza, into 5, 10, 20 and 40-acre tracts, ranging from $25 to $150 per acre, and on such liberal terms that any one can own a home. A fruitful soil, easily cultivated, a healthy and delightful climate, excellent schools and churches, two railroads, with Los Angeles markets for everything raised on the farm, these lands offer inducements to settlers that cannot be duplicated. Also a stock range of 1250 acres, only 4 miles from city limits, at a very low figure. Can be subdivided into two or three ranges. For maps, prices and terms apply to
Providencia Land, Water and Development Co.,
Rooms 8 and 9, Bryson & Bonebrake Block.

Unclassified.
THE LOS ANGELES OPTICAL INSTITUTE
131-133 S. Spring st., L. A. Theater Bldg.
N. STRASSBURGER,
SCIENTIFIC OPTICIAN.
Testing of eyes free. Grinding of lenses to order a specialty. No peddlers employed. I use my own name only. Absolute perfect fitting guaranteed where glasses are required

Jacoby Bros.—Clothing.
JACOBY BROS.
Do Not Be Deceived!
Our competitors are demoralized to such an extent as to resort to all kinds of pranks to deceive the public, such as opening branch stores and conducting so-called bankrupt sales. But all of no avail. Our last week's first special sale of
SPRING CLOTHING!
Has been a grand success, and such was the rush that many eager bargain-seekers were turned away, on account of not having hands enough to wait upon them. Therefore, to give all a chance, we will continue our sale
For This ENTIRE WEEK!
—AND OFFER—
500 Men's Spring Suits, All-wool, at $7.50.
A big bargain for $12.50.
1000 Men's Spring Suits, Latest Styles, at $12.50.
These lines are the grandest bargains ever offered this season, and we are overcrowded with these elegant and nobby goods, and at first intended to sell them at $20. We also place on sale
500 Pairs 9-oz. Denim Overalls at 25c a Pair.
50 doz. Men's, Boys' and Children's Straw Hats at 10c Each.
Well worth 75c.
500 Men's Seersucker Coats and Vests at 75c for Coat and Vest,
Worth no less than $1.50.
Above Prices Are Good for This Entire Week Only!
All Goods Marked in Plain Figures and Strictly One Price.
JACOBY BROS.,
121, 123, 125 & 127 N. Main St., Temple Block.

Hotels and Summer Resorts.
SAN MARCOS HOTEL,
Santa Barbara,
CALIFORNIA.
RATES REDUCED TO $2.50 PER DAY.
The Hollister Estate assures the public that the house will be kept up to its usual standard of a STRICTLY FIRST-CLASS HOTEL.
WILLIAM WYLES, Manager.

ARROWHEAD HOT SPRINGS,
Two thousand feet above the sea, six miles north of San Bernardino. Their famous mineral waters, mud and vapor baths, perfect climate, complete appointments, new, ample and well-kept hotel, offer an unequalled combination of hygienic resources and picturesque scenery. Resident physician, post-office and telephone. Stages meet trains at depot, San Bernardino. Recent improvements in mud baths; prices reduced for summer months. Address WM. M. TISDALE, manager, for lithograph circulars and terms, or apply to B. F. COULTER, corner Second and Spring streets, Los Angeles.

Unclassified.
INDUSTRIAL EXPOSITION
—OF—
Southern California.
SITE WANTED.
The Industrial Exposition of Southern California hereby request offers of ground for a permanent exhibition building. It is necessary such grounds should be fairly central, and near street-car lines, and of not less dimensions than 250x300 feet.
It is the purpose of this association to erect permanent buildings of modern and attractive architecture. The advantage to the locality will be very great, and bidders should consider these advantages, and canvass their respective neighborhoods, and aid as far as possible in this grand enterprise, which, in the most progressive cities of our country, have been of such material advantage.
Offers should be addressed to
E. A. FORESTER, Chairman,
M. DODSWORTH,
THOMAS A. LEWIS,
W. E. HUGHES,
Committee.

SUMMERLAND & PHELPS,
General Insurance Agents,
134 N. Main st., Los Angeles.
REPRESENT THE FOLLOWING COMPANIES:
FIRE.
Union Fire Insurance Company of San Francisco.
State Investment and Insurance Company of San Francisco.
Alta Fire Insurance Company of Stockton.
LIFE.
Brooklyn Life Insurance Company of New York.
ACCIDENT.
Pacific Mutual Life and Accident Insurance Company.
ALL LOSSES PROMPTLY PAID.

YAMATO,
68½ S. Main St,
THE BEST PLACE TO BUY
Japanese Fancy Goods and Crockery
CHEAP.
Bamboo Articles Manufactured,
—SUCH AS—
EASELS, TABLES, BRACKETS,
PICTURE OR SCREEN FRAMES,
BRIC-A-BRAC, ETC., ETC.
Also, I have a fine JAPAN TEA. Try it.
DO NOT FAIL TO
Call and Examine My Prices.

UNION IRON WORKS,
FIRST & ALAMEDA STS.

Real Estate.
SPECIALS!
VIRGINIA ST., Sisters of Charity tract, 50x120	$550
GRAND AVE., north of Brooklyn st.	1700
NORTHERN AVE., bet. Collado st., and Western ave., 50x397, alley on two sides	1500
TWELFTH ST., bet. Broadway and Sentous st., 50x125	850
LOS ANGELES ST., bet. Eleventh and Twelfth sts., 50x150 to alley	3000
BROOKLYN ST., bet. Main and Los Angeles sts., 50x125	1000
CARROLL AVE., Angeleno Heights, 50x150	1500
KINGSLEY ST., bet. Brooklyn and Jefferson sts., University tract, 65x139	800
REID ST., near Washington st. and Vermont ave., 50x120	350

POMEROY & GATES.
16 COURT STREET.
Largest and Newest List in the City

ATTENTION!
Cheap Land -:- Good Land.
Dr. E. T. Barber of Lancaster, Antelope Valley, Los Angeles county, Cal., offers 30,000 acres of land for sale, in tracts of 20 acres and upward, at $8 to 50 per acre, with liberal terms and title guaranteed.
This valley has raised the premium wheat of the world; sugar beets at the rate of 13 tons to the acre; barley hay, three tons; eight crops of alfalfa in one year; parsnips seven inches in diameter, and is competent to compete with Spain for raisins, and France for champagne.
All this land offered can be covered with mountain water, and has good surface and artesian water, and much of it has a subsoil irrigation.
The railroad facilities are good: the Southern Pacific Railroad now crosses it, and three other great railroads are expected to do so in the near future.
Climate good—no cyclones, blizzards, fogs or malaria.
Antelope Valley is the hope of the poor, a boon to men of moderate means, and a bonanza to keen-sighted business men.
Send for map and description.

ORANGE LAND
On Long Time to Actual Settlers!
A part of the lands of the Sespe Land and Water Company at Fillmore, Ventura county, have been set aside for sale on terms extending over six years to ACTUAL SETTLERS.
These lands are well adapted to the production of Oranges, Raisin Grapes or Walnuts. Fine, clean fruit now growing there testifies to its capability. The Southern Pacific Railroad runs directly through the tract, with a station, telegraph and express office. Nowhere is there so fine an opening for men of small means who are workers. For information call on FRANCIS BATES, Secretary, Room 5, No. 41 South Spring street.

Unclassified.
W. C. FURREY.
THE FINEST STOCK OF
RUBBER HOSE!
IN THE MARKET.
Builders' Hardware!
IN FULL VARIETY.
MODEL GRAND RANGES!
The Leader of All Ranges.
We Solicit Your Patronage, and Offer You
LOWEST PRICES for FIRST-CLASS GOODS.
59 & 61 North Spring Street
And 116 SOUTH FORT ST.

IT STANDS AT THE HEAD

TRY it before buying a Machine. The only place in this city where New "Domestic" Machines can be had is at 207 S. Spring st.
R. A. DAVIS, Jr., Agent.

Shorthand
TAUGHT
Typewriting
Telegraphy
Day and Evening Sessions. Best Methods. Skillful Teachers. Lowest Rates. Situations Free.
LONGLEY & WAGNER,
Room 1, No. 24 W. First Street.

GUITTARD'S
CHOCOLATES
AND COCOAS!
The Standard of Excellence.
FOR SALE BY ALL GROCERS.

PASADENA.

A NOTABLE SOCIETY EVENT LAST NIGHT.

The Council to Meet—Society Notes—Here and There—Peak Pointers—Local Budget—Personal Mention.

PASADENA, April 26.—[Correspondence of THE TIMES.] One of the most notable society events of the season took place this evening at the residence of E. F. Hurlbut, on South Orange Grove avenue. The occasion was a reception tendered to Miss Mary King of Chicago by her former schoolmate, Miss Jennie Hurlbut, the daughter of Mr. and Mrs. Hurlbut. At 8 o'clock the guests began arriving, and cabs were kept in motion from that hour on until early morning. Invitations had been sent out to about 200 prominent society people, and the majority of that number was present. The house was brilliantly illuminated, and the interior handsomely decorated with roses and calla lilies. On entering the hallway a magnificent display of flowers greeted the eye, and as one stepped into the spacious parlor he was carried away with the perfume sent out from a thousand roses. In the dining-hall the same elaborate decorations had been made and the tables tastefully fashioned in the color of pink, with roses and wax tapers to match.

After an informal reception the guests retired to the music-hall, on the next floor, and there, under sweet strains of music by the Hungarian orchestra of Los Angeles, went through a programme of dances. During the intermission a fine collation was served, to which all did fair justice.

Among the prominent society people present from Lamanda Park were Mr. and Mrs. Stanley Jewett and Mr. and Mrs. Sewell. From San Gabriel, Mr. and Mrs. Foord and Miss Mason. From Garvanza, Mr. Browning, Mr. Lindsley and Mr. and Mrs. Campbell Johnston.

The Angelenos included James Plater and wife, Mr. Slauson and wife, H. McNeil and wife, Mr. and Mrs. Vosburg, Dr. Wills and Miss Wills.

Among the Pasadenans noticed, with their wives, were: W. U. Masters, J. W. Hugus, J. W. Vandevort, F. F. Buell, Mr. Barnes, Barnum, Dr. Conger, Webster Wotkyns, W. E. Cooley, George Markham, Dr. Channing, B. M. Wotkyns, E. R. Hull, Walter Wotkyns, Charles A. Scharff, P. M. Green, Col. H. H. Markham, C. W. Sanders, Prof. Holder, J. D. Gilchrist, O. B. Skinner, Mr. Visscher, Seymour Locke and many others.

The following gentlemen were in attendance: C. W. Bell, E. E. Fordham, Hubert Winston, J. H. Outhwaite, Clarence Martin, Dr. Radebaugh, Emil Kayser, F. B. Wetherby, Dr. Hall, W. E. Wetherby, Frank J. Polley and Dr. Stevens.

The ladies were the Misses Greenleaf, Cooley, Green, Channing, Markham, Sentner, Visscher, Winston, Bates and many others.

THE COUNCIL.

The City Council meets tomorrow morning in regular session to transact important business. The hurried action of the Council in purchasing the Carlton "bakery" for municipal purposes has been severely criticised at home, and the purchase has been heralded by dispatches published abroad. If the members of the Board of Trustees have done their duty to the public in the premises, they will come forward at once with a satisfactory explanation.

LOCAL MENTION.

Rev. J. S. Kennard of Chicago concluded his labors in the revival meetings at the Baptist Church this evening.

The sale of property for delinquent payment of taxes still continues, but it is expected a stop will be reached tomorrow.

The people of Penn's Woods picnic at Lincoln Park on next Tuesday.

John McDonald has received the appointment of notary public in this city. This makes seven in the business. Mr. McDonald is said to have been the youngest soldier ever enlisted in the war of the rebellion. A good appointment.

A newspaper correspondent living in the suburbs has sent to his journal in New York city a full description of the proposed observatory on Wilson's Peak. He concludes his article by alleging that the observatory will never be built, and that the work now going on is not even a preliminary step in that direction. What is the ground for such a charge?

SOCIETY NEWS.

The North Pasadena Literary Society held another of its semi-monthly gatherings this evening at the Town Hall. The attendance was very large, and George Washington the hero discussed.

All Saints' Guild of the Episcopal Church have arranged for a Hungarian band concert at the Tabernacle tomorrow afternoon. The music is of a very high order, and is furnished by the same orchestra which furnished such delightful music at the Art Loan.

The Rainbow bazar given by the ladies of the Episcopal Church yesterday afternoon and evening was a financial as well as a social success. About $300 was the amount cleared. The thanks of the ladies and church are extended to Mr. G. A. Swartwout for the use of the room for the occasion.

Pasadena society has been set in motion and a flower festival is being agitated. The scheme could be made a paying success.

HERE AND THERE.

The denizens of the village of Sierra Madre are still agitating the construction of a brick depot building at Santa Anita. The structure has been of long promise.

Rev. A. C. Williams of the Simpson M. E. Church of Los Angeles will exchange pulpits with Rev. P. F. Bresee on Sunday.

The directors of the proposed fruit-canning establishment held their first meeting this morning in the room of the San Gabriel Valley Bank. The question was considerably discussed, and the ways and means determined upon. It has been decided to open subscription books and make a careful canvass among the people.

PEAK POINTERS.

The trail from the base of the mountains at Sierra Madre is eight miles in length to the summit.

Good accommodations can be had on the top of the mountains. Peter Steil and Frank Cheney are each sufficiently settled to give the public what it desires.

Do not walk to the top. It is far better to trust your fate by mounting a burro than wearing away your flesh in rugged mountain climbing.

Bonfires near the observatory building are of frequent occurrence. Each night a grand blaze of light can be seen.

The Pasadena Serenade Club has been engaged to furnish the music at Camp Tippecanoe on the evening of the Fourth of July.

The Sierra Vista Hotel at the base of the mountains is one of the few hostelries in the valley which has been kept open to paying business during the winter.

Accommodations have been provided for 30 people who go to the Peak on Arbor day.

The thirsty public are soon to be benefited by the opening of a saloon shortly, near the "half-way" house.

The first view of the heavens from the Peak will be given on Monday a week. Boarding-house keepers are making due preparations.

J. M. Beck and party are enjoying the salubrious air near the summit.

A young gentleman and lady went fishing on Sunday in a pure stream of water in Bear Cañon, and in returning their strength gave out on the trail. An irate parent came after his offspring with a burro.

PERSONAL.

Miss Grace Goodrich of Riverside is visiting friends in the city.

W. O. Bellaire, chief of the Moguls, has gone back to the Santa Clara gold fields.

August Mayer, City and Sanitary Engineer, is home from a visit to New Orleans. The sewers next.

South Field Wellington Coal.

Best coal in this market, both for domestic and steam purposes. Call and get prices. Hancock Banning, coal dealer, office, 109 North Main street. Yard opposite Southern Pacific depot, San Fernando street. Office telephone, No. 36; yard telephone, No. 1047.

Consult Mrs. Dr. Minnie Wells.

Uterine and rectal diseases treated with skill by her new painless method. Prompt relief from first treatment. Chronic cases solicited. Call at office for city references from hopeless cases cured. 400 Fort street, corner Fifth.

Mullen, Bluett & Co.,

The popular clothiers, at Spring and First, are showing an elegant assortment of nobby spring suits for young and old.

LADIES ARE GREATLY BENEFITED by the use of Angostura Bitters, the South American tonic, of Dr. J. G. B. Siegert & Sons.

Notary Public and Commissioner

For New York and Arizona. G. A. Dobinson, 134 West Second street, Hollenbeck block.

SEE THE FINE $10 WATCH sold by Hollingsworth in clubs at $1 per week in installments. 30 South Spring st.

TRY OUR SPECIAL BLENDS, Tea and Coffees. Murray & Co., 318 South Main street.

Legal.

Notice of Administrator's Sale of Real Estate.

NOTICE IS HEREBY GIVEN that pursuant to an order of the Superior Court of the county of Los Angeles, State of California, made on the 26th day of February, 1889, in the matter of the estate of Elizabeth Wiebecke, deceased, the undersigned will sell at private sale, to the highest bidder for cash, in gold coin of the United States, ten per cent. to be paid when the sale is made and the balance upon confirmation of the sale by the Court, said sale to be subject to confirmation by the Superior Court of said Los Angeles county. Said sale to be made on or after the 7th day of May, 1889, and he will so sell in one parcel all the right, title, interest, claim, property and estate of the said Elizabeth Wiebecke at the time of her death, and all the right, title, interest, claim, property and estate that the said estate of the said deceased has acquired since her death by operation of law or otherwise in and to all that real property situate in the city of Los Angeles, county of Los Angeles, State of California and lying on First street, between Wilmington and Vine streets, in said city of Los Angeles, more particularly described as follows, to wit: Lots ten (10) and eleven (11) of the Murat Garden tracts, being the lots so designated and shown as lots ten (10) and eleven (11) on the map of the subdivision of the garden of J. Murat, recorded in book 10, page 8, of miscellaneous records, in the office of the County Recorder of Los Angeles county. Also that certain other lot adjoining the above described lots, described as follows, to wit:

Commencing at a point in the northerly line of First street, distant four feet westerly from the southwesterly corner of lot 16, in block 4, of the Pryor tract, as shown on the map of the subdivision of the Pryor tract, recorded in book 2, page 634, of miscellaneous records; running thence northerly and parallel with the westerly line of said lot 16 125 feet; thence at right angles westerly 29½ feet to the easterly line of said lot 11; thence southerly to the northerly line of First street, along said east line of lot 11 at a point distant 9½ feet westerly thereon from the point of commencement; thence along the northerly line of First street south 50 degrees, east 9½ feet, to the point of commencement, being a portion of the fractional lot lying west of said lot 16, as shown on the map of the Pryor tract above referred to, excepting from the above-described premises that portion thereof included within the following lines: Commencing at the southwesterly corner of the lot now or formerly owned by William Moore; thence south 49 degrees, 55 minutes, east 156 2-12 feet; thence north 40¼ degrees east 6 inches; thence north 49¼ degrees west 156 2-12 feet; thence south 40¼ degrees west 14 inches to the place of commencement; being a strip of land taken off the southerly portion of above described lots for the widening of First street, by order of condemnation in case No. 713 in late County Court, Los Angeles county.

The above described lands being all contiguous, forming one lot with a frontage of about 109½ feet on the north side of said First street, with an average depth of about 130 feet.

Bids or offers may be made at any time before the making of the sale, and must be in writing, and left at the office of Messrs. Smith, Howard & Smith, attorneys-at-law, room No. 2, at 117 New High street, in the city of Los Angeles, county of Los Angeles, State of California.

Each bid must be accompanied with a certified check for 10 per cent. of the amount of such bid, made payable to the undersigned.

Los Angeles, April 15, 1889.

JOHN KOHLMOOS,
Administrator of the estate of Elizabeth Wiebecke, deceased.

Stockholders' Meeting.

NOTICE IS HEREBY GIVEN that the annual meeting of the stockholders in the San Luis Obispo Bitumous Rock Company will be held at the office of the company, No. 134 West Second street, Los Angeles city, Los Angeles county, Cal., on the 1st day of May, 1889, at the hour of 3 p.m. of that day. G. A. DOBINSON, Secretary.

JOE POHEIM,

THE TAILOR,

Makes the Best Fitting Clothes in the State at 25 Per Cent. Less Than Any Other Tailor on the Pacific Coast.

Suits Made TO ORDER FROM $25.00.
Pants Made TO ORDER FROM $6.00.

203 Montgomery Street,
724 Market and 1110 and 1112 Market St.,
SAN FRANCISCO.
105, 107 and 109 Santa Clara Street,
SAN JOSE.
49 and 51 S. Spring St. and 263 N. Main St.,
LOS ANGELES.
1021 and 1023 Fourth Street, SAN DIEGO.

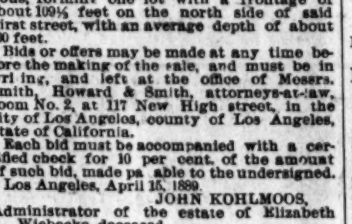

No. 18 South Spring Street.
MARSHUTZ, THE OPTICIAN, MANAGER.

FRUHLING BROS.,

—ARTISTIC—

WROUGHT-IRON WORKS.

A complete line of housesmithing done on short notice.

Specialists of wrought-iron fencing, crestings, railings, ornamental iron work.

118 & 120 S. Los Angeles st., Los Angeles, Cal.
TELEPHONE 983.

Legal.

Proposals for Military Supplies at Road Stations.

HEADQUARTERS DEPARTMENT OF ARIZONA, OFFICE OF THE CHIEF QUARTERMASTER, LOS ANGELES, Cal., April 23, 1889.

SEALED PROPOSALS, IN DUPLICATE, will be received at this office until 11 o'clock a.m. on TUESDAY, May 28, 1889, and opened immediately thereafter in the presence of bidders, for the furnishing of fuel, forage and water at road stations in the Department of Arizona to passing public teams, or detachments of troops, during the fiscal year commencing July 1, 1889, and ending June 30, 1890. Blank forms for proposals, containing particulars of the supplies required and instructions to bidders, will be furnished on application to this office, or to the Quartermasters at Forts Apache, Bowie, Grant, Huachuca, Lowell, McDowell, Mojave, Thomas and Verde, and San Carlos, Whipple Barracks and Tucson, Ariz., and Forts Bayard, Selden, Stanton, Union and Wingate and Santa Fe, N. M. The Government reserves the right to reject any or all bids.

A. S. KIMBALL,
Quartermaster, U.S.A., Chief Quartermaster.

Assessment Notice.

RAYMOND IMPROVEMENT CO. Location of principal place of business, Los Angeles, Cal.; location of works, Los Angeles county.

Notice is hereby given that at a meeting of the board of directors, held on the 21st day of January, 1889, an assessment (No. 7) of three and a half dollars per share was levied upon the capital stock of the corporation, payable immediately in United States gold coin to the secretary, at the office of the company, room 9, No. 25 West First street, Los Angeles, Cal.

Any stock upon which this assessment shall remain unpaid on the 28th day of February, 1889, will be delinquent, and advertised for sale at public auction, and, unless payment is made before, will be sold on Saturday, the 16th day of March, 1889, to pay the delinquent assessment, together with costs of advertising, and expenses of sale.

By order of the board of directors.

W. G. HUGHES, Secretary.
Office, room 9, No. 25 West First street, Los Angeles, Cal.

At a meeting of the board of directors, held on February 26, 1889, the date on which the above assessment (No. 7) will be delinquent was changed to March 30, 1889, and the day for sale of delinquent stock to April 15, 1889.

W. G. HUGHES, Secretary.

At a meeting of the board of directors, held on April 1, 1889, the date on which the above assessment (No. 7) will be delinquent was changed to April 29, 1889, and the day for sale of delinquent stock to May 14, 1889.

W. G. HUGHES, Secretary.

Notice of Sale of Real Estate Under Execution.

SHERIFF'S SALE, NO. 3556—B. G. Crane and Chas. E. Benjamin, partners under the firm name of Crane, Hasting & Co., plaintiffs, vs. E. F. Taylor, defendant.

By virtue of an execution issued out of the Superior Court of the county of Los Angeles, State of California, wherein B. G. Crane et al., plaintiffs, and E. F. Taylor, defendant, upon a judgment rendered the second day of December, A.D. 1884, for the sum of $746.05, in lawful money of the United States, besides costs and interest, I have this day levied upon all the right, title, claim and interest of said defendant, E. F. Taylor, of, in and to the following described real estate, to wit: Lots 1, 2 and 3, in block "K" of the Ross addition to Santa Ana, county of Los Angeles, State of California, standing upon the records in the name of E. F. Taylor.

Public notice is hereby given that I will, on Thursday, the 2d day of May, A.D. 1889, at 12 o'clock m. of that day, in front of the courthouse door of the county of Los Angeles, on Spring street, sell at public auction, for cash, lawful money of the United States, all the right, title, claim and interest of said defendant, E. F. Taylor, of, in and to the above described property, or so much thereof as may be necessary, to satisfy said judgment, with interest and costs, etc., to the highest and best bidder.

Dated this 8th day of April, 1889.

M. G. AGUIRRE,
Sheriff of Los Angeles County.
By A. M. THORNTON,
Under Sheriff.

VICTOR MONTGOMERY, Attorney for Plaintiffs.

Stockholders' Meeting.

NOTICE IS HEREBY GIVEN that the first meeting of the stockholders of the Los Angeles and Hueneme Railroad Company will be held at the temporary office of said company, to wit at the office of Dan McFarland, No. 25 West First street, in the city of Los Angeles, county of Los Angeles, State of California, on Wednesday, the 1st day of May, 1889, at 3 o'clock p.m., for the purpose: 1. of adopting a code of by-laws for the government of said corporation; 2. of electing five directors to hold their offices for one year and until their successors are elected and qualified; 3. to transact such other business as may legally be done at said meeting.

Dated at Los Angeles, California, March 15, 1889.

By order of W. G. HUGHES, Acting President.
THOMAS R. BARD, Acting Secretary.

Notice for Publication of Time for Proving Will, Etc.

IN THE SUPERIOR COURT, State of California, county of Los Angeles ss—In the matter of the estate of Thomas G. Young, deceased.

Notice is hereby given that Thursday, the 2d day of May 1889, at 10 o'clock a.m. of said day, at the courtroom of this court, Department Two thereof, corner Franklin and New High streets, in the city of Los Angeles, county of Los Angeles, and State of California, has been appointed as the time and place for hearing the application of Robert L. Young praying that a document now on file in this court, purporting to be the last will and testament of the said deceased, be admitted to probate, that letters testamentary be issued thereon to him, at which time and place all persons interested therein may appear and contest the same.

Dated April 19, 1889.

C. H. DUNSMOOR, County Clerk.
By M. J. ASHMORE, Deputy.
MORTIMER & HARRIS, Att'ys for Petitioner.

Notice for Publication of Time for Proving Will, Etc.

IN THE SUPERIOR COURT, State of California, county of Los Angeles, ss—In the matter of the estate of Franklin N. Manlove, deceased.

Notice is hereby given that Thursday, the 2d day of May, 1889, at 10 o'clock a.m. of said day, at the courtroom of this court, Department Two thereof, corner Franklin and New High streets, in the city of Los Angeles, county of Los Angeles, and State of California, has been appointed as the time and place for hearing the application of Eloise E. Manlove, praying that a document now on file in this court, purporting to be the last will and testament of the said deceased, be admitted to probate that letters testamentary be issued thereon to her, at which time and place all persons interested therein may appear and contest the same.

Dated April 18, 1889.

C. H. DUNSMOOR, County Clerk.
By M. J. ASHMORE, Deputy.
WILL E. DUNN, Esq., Attorney for Petitioner.

Assessment Notice.

THE TEMPLE-STREET CABLE Railway Company, principal place of business, Los Angeles city, California.

Notice is hereby given that at a meeting of the directors held this 2d day of April, 1889, an assessment of five (5) dollars per share was levied upon the capital stock of the corporation, payable immediately to F. W. Wood, secretary of said company, at his office, 48 N. Spring street, Los Angeles city, Cal.

Any stock upon which this assessment shall remain unpaid on the 4th day of May, 1889, will be delinquent and advertised for sale at public auction, and unless payment is made before will be sold on the 20th day of May, 1889, to pay the delinquent assessment, together with costs of advertising and expenses of sale. F. W. WOOD, Secretary.

Office: 48 N. Spring street, Los Angeles Cal. 4-4

Mineral Hearing.

U. S. LAND OFFICE, LOS ANGELES, Cal., April 20, 1889.

Notice is hereby given that Leovigilda Martinez of Newhall, California, having applied at this office to file homestead applicat on on the SE ¼ of SW ¼ and SW ¼ of SE ¼ and NE ¼ of SW ¼ and NW ¼ of SW ¼, section 14, township 5 north, range 17 west, S.B.M., and said land having been reserved by the Commissioner of the General Land Office as mineral land, a hearing to determine the mineral or non-mineral character of the same is hereby ordered to take place before the U. S. Land Office at Los Angeles, California, at 10 o'clock a.m. on Thursday, June 6, 1889, at which time and place all parties interested are required to appear and offer any testimony they may have touching the character of said land.

H. W. PATTON, Register.
J. H. POLK, Receiver.

Notice of Sale.

NOTICE IS HEREBY GIVEN that on the 30th day of April, 1889, I will sell at public auction, to the highest bidder, for cash, at the office of Beeson & Rhoades, No. 119 West Second street, Los Angeles, California, fifty shares of stock in the Security Title Insurance and Abstract Company, said shares having a par value of Ten Dollars each, and having been pledged to me by W. H. H. Russell to secure the payment of a promissory note given by said Russell in favor of the Los Angeles Gas Company, January 29, 1889, and payable forty days after date, with interest at the rate of 1 per cent. per month. Said W. H. H. Russell having failed to pay said note, or any part thereof, and due demand having been made upon him for the payment of the same, said stock will be sold, as aforesaid, to realize the amount due upon said note.

D. NEUHART, Secretary, pledgee.
Dated Los Angeles, Cal., April 18, 1889.

Legal.

Notice of Foreclosure Sale.

SHERIFF'S SALE, NO. 9977—Charles W. Griswold vs. William S. Smith—order of sale and decree of foreclosure and sale.

Under and by virtue of an order of sale and decree of foreclosure and sale, issued out of the Superior Court of the county of Los Angeles, state of California, on the 11th day of April, A.D. 1889 in the above entitled action, wherein Charles W. Griswold, the above named plaintiff, obtained a judgment and decree of foreclosure and sale against William S. Smith, defendant, on the 11th day of April, A.D. 1889, for the sum of $2272.80 in gold coin of the United States, which said decree was, on the 19th day of April, A.D. 1889, recorded in judgment book 10 of said court, at page —, I am commanded to sell all that certain lot, piece or parcel of land situate, lying and being in the county of Los Angeles, State of California, and bounded and described as follows:

Lot number eight (8) of block number one (1) of the Sanchez tract in the city of Los Angeles, as the said lot is numbered, delineated and shown upon a map of said Sanchez tract recorded in book 3, page 168, of the miscellaneous records of Los Angeles county, said lot fronting on the north side of Sepulveda street and running back to property now owned by Hellman, Haas & Co., between Alameda and Lafayette streets.

Public notice is hereby given that on Monday, the 13th day of May, A.D. 1889, at 12 o'clock m. of that day, in front of the Courthouse door of the county of Los Angeles, on Spring street, I will, in obedience to said order of sale and decree of foreclosure and sale sell the above described property, or so much thereof as may be necessary, to satisfy said judgment, with interest and costs, etc., to the highest and best bidder, for cash, gold coin of the United States.

Dated this 19th day of April, 1889.

M. G. AGUIRRE,
Sheriff of Los Angeles County.
By A. M. THORNTON
Under Sheriff.

GRAVES, O'MELVENY & SHANKLAND, Attorneys for Plaintiff.
THE TIMES.

Summons.

IN THE JUSTICE'S COURT OF Los Angeles city, in the county of Los Angeles, State of California. W. C. Lockwood, City Justice. W. H. Holmes, plaintiff, vs. C. E. Apponyi, defendant.

The people of the State of California send greeting to C. E. Apponyi, defendant: You are hereby required to appear in action brought against you by the above-named plaintiff in the Justice's Court of Los Angeles city, county of Los Angeles, State of California, and to answer before the Justice, at his office in the said city, the complaint filed therein within five days (exclusive of the day of service), after the service on you of this summons, if served within the township in which this action is brought; or, if served out of said township, but in said county, within ten days; or, within twenty days, if served elsewhere.

The said action is brought to recover of you the sum of $204.23, due upon an assigned claim for goods, wares and merchandise, sold and delivered to you by one L. Lion & Sons, and costs of such, all of which will more fully appear from plaintiff's complaint, filed in this court, a copy of which is served herewith and made a part of this summons. And you are hereby notified that if you fail to appear and answer said complaint, as above required, said plaintiff will take judgment against you for the sum of $204.23, together with costs of suit.

Make legal service and due return hereof.

Given under my hand this 30th day of March, 1889. W. C. LOCKWOOD, Justice of the Peace for the city of Los Angeles, in said county and State.

J. T. HAUX, Attorney for Plaintiff.

Notice to Creditors.

ESTATE OF CHRISTINA SPECKhart, deceased.

Notice is hereby given by the undersigned, administrator of the estate of Christina Speckhart, deceased, to the creditors of, and all persons having claims against, the said deceased, to exhibit the same, with the necessary vouchers, within four months after the first publication of this notice, to the said administrator, at his office, room 21, in the Law building, city of Los Angeles, in the county of Los Angeles, State of California.

Dated this 19th day of April, A.D. 1889.

ANDREW J. COPP,
Administrator with the will annexed of the estate of Christina Speckhart, deceased.

Proposals for Well-boring.

OFFICE OF BOARD OF SUPERVISORS, OF LOS ANGELES COUNTY, CAL.

SEALED PROPOSALS WILL BE received by this board at their office until 11 a.m., May 11, 1889, for the boring of a well for the use of the County Farm at Downey.

Bids must specify the price per foot for each 50 feet for a 7-inch well, cased with No. 14, for a depth of 400 feet or less, all boring at contractor's risk, and no extra charges for damaged pipe, etc.

The board reserves the right to reject any or all bids.

By order of the board.

CHARLES H. DUNSMOOR, Clerk.
By C. W. BLAKE, Deputy.

Proposals for Bridge-building.

OFFICE OF BOARD OF SUPERVISORS OF LOS ANGELES COUNTY, CAL.

SEALED BIDS WILL BE RECeived at this office until 10 a.m., May 24, 1889, for a bridge across the Santa Ana River, near Anaheim.

Said bids must be accompanied with plans, specifications, strain sheets and working details as provided in the statute of 1889.

Certified check of $500 to accompany each bid.

The board reserves the right to reject any or all bids.

By order of the Board of Supervisors.

CHAS. H. DUNSMOOR, Clerk.
By C. W. BLAKE, Deputy.

Notice.

OFFICE OF BOARD OF SUPERVISORS OF LOS ANGELES COUNTY, CAL.

NOTICE IS HEREBY GIVEN that the time of receiving bids on the following school-district bonds has been postponed to May 9, 1889, at 10 a.m.:

San Pedro $12,000.
Los Feliz, $4700.
North Yorba, $ 900.

By order of the Board of Supervisors.

CHARLES H. DUNSMOOR, Clerk.
By C. W. BLAKE, DEPUTY.

California Central Railway—Annual Meeting of Stockholders.

NOTICE IS HEREBY GIVEN that the annual meeting of the stockholders of the California Central Railway Company will be held at the office of said company, at Los Angeles, Cal., on Thursday, May 16, 1889, at 10 o'clock in the forenoon, for the purpose of electing a board of directors for the ensuing year, and to transact such other business as may properly come before the meeting.

Los Angeles, Cal., April 27, 1889.

H. SILVER, Secretary.

Bids for Cement.

BIDS TO SUPPLY 500 BARRELS (more or less) of cement, on board cars at Pasadena, will be received until the afternoon of Saturday, the 4th of May, 1889, at the office of Pasadena Lake Vineyard Land and Water Company, 185 East Colorado street, to be delivered about the 20th of May, 1889.

Bids to specify name, quality and price of cement and terms of payment. A certified check for $300 to accompany each bid. The company reserves the right to reject any and all bids. GEO. E. MEHARRY, President.

Annual Meeting of Stockholders.

SESPE LAND AND WATER COMpany.—Notice is hereby given that the annual meeting of the stockholders of the Sespe Land and Water Company will be held at the office of the company, Room 5, No. 41 S. Spring st., in the city of Los Angeles, Cal., on Tuesday, May 7, 1889, at 9:00 o'clock a.m., for the purpose of electing a Board of Directors for the ensuing year, and to transact such other business as may properly come before the meeting. FRANCIS BATE, Secretary.

Los Angeles, Cal., April 23, 1889.

Stockholders' Meeting.

NOTICE IS HEREBY GIVEN that the annual meeting of the stockholders in the Bituminous Lime Rock Paving and Improvement Company will be held at the office of the company, No. 134 West Second street, Los Angeles city, Los Angeles county, Cal., on the first Wednesday in May, viz., on the first day of May, 1889, at the hour of 4 p.m. of that day. G. A. DOBINSON, Secretary.

Lines of Travel.

S. G. V. RAPID TRANSIT R'Y.

Passes given to parties building (subject to the approval of the directors along the line of its road.

LEAVE NO. 9 ARCADIA ST., FOR MONROVIA.	LEAVE MONROVIA FOR LOS ANGELES.
7:35 a.m. and 9:20 a.m. 3:10 p.m. and 5:40 p.m.	7:09 a.m. and 8:46 a.m. 3:20 p.m. and 4:25 p.m.
LEAVE ALHAMBRA FOR MONROVIA.	LEAVE ALHAMBRA FOR LOS ANGELES.
8:17 a.m. and 10:12 a.m. 2:47 p.m. and 5:19 p.m.	7:28 a.m. and 9:26 a.m. 3:53 p.m. and 4:53 p.m.

SUNDAYS:

Leave Los Angeles at 8:35 a.m. and 5:00 p.m.
Leave Monrovia at 9:59 a.m. and 4:35 p.m.
Time between Monrovia and Los Angeles, one hour.

INTERMEDIATE STATIONS:

Soto Street,	Mayberry,	Sunny Slope,
Ruth,	Lake Vineyard,	Chananae,
Ramona,	San Marino,	Baldwin,
Alhambra,	E San Gabriel,	Arcadia,

S.E. SPENCER, Supt. W. S. MONROE, Gen. Man.

Real Estate.

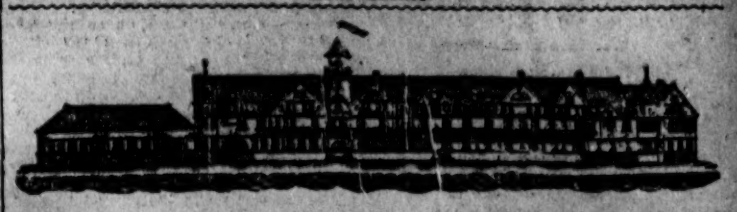

REDONDO BEACH!

We respectfully invite the attention of the public to the following facts relative to this property:

IT IS THE NEAREST PORT TO LOS ANGELES

Where freight and passenger vessels of largest size can transfer direct to railway cars. It will be connected with Los Angeles and the general system by

TWO LINES OF RAILWAY.

A first-class service will be provided and convenient trains will run during the daytime, thus making Redondo

—THE—

Seaside Suburb of Los Angeles!

—IT WILL ALSO HAVE—

THE FINEST HOTEL

Between Coronado and Monterey, to be erected immediately; has the finest beach for bathing and the best fishing on the coast; is abundantly supplied with

Pure Soft Water,

and has the richest soil of any seaside resort in the country. It will have elegant and commodious buildings for the permanent use of the CHAUTAUQUA ASSEMBLY, and has a greater variety of attractions for the tourist and health-seeker than can elsewhere be found on the shores of the Pacific.

This Property Has Been Subdivided Into Lots!

Suitably arranged both for homes and business purposes, and the company propose to spare no expense in making REDONDO the most popular resort in California.

FOR PARTICULARS AS TO PROPERTY AND TERMS OF SALE INQUIRE OF

REDONDO BEACH CO.,

Court and Main Sts, Los Angeles, Cal.

INGLEWOOD!

The Centinela-Inglewood Land Comp'y

—OFFER FOR SALE—

Choice Residence Lots!

IN ONE OF THE MOST BEAUTIFUL ORANGE GROVES IN CALIFORNIA.

Is located midway between Los Angeles and the sea and has a perfect climate, the result of protection from high winds and sudden changes in temperature. The town is provided with a magnificent water system derived from FLOWING ARTESIAN WELLS.

One of the railway lines of the Santa Fe system runs through this place and affords easy access to Los Angeles or the seaside.

Eucalyptus Avenue

THE COMPANY ALSO HAVE FOR SALE

LAND ADJACENT TO THE TOWN!

In Tracts of One Acre to One Section.

The soil is a rich, sandy loam, and for the growth of the Orange, Lemon, and all the Deciduous Fruits, as well as for Vegetables, Flowers, or Nursery Stock, cannot be excelled in the State. Considering the uniformity in the character of the soil, its great productiveness, and the comparatively trifling cost of cultivation,

THESE LANDS ARE OFFERED AT A BARGAIN.

TERMS OF SALE—One-fourth cash, balance in one, two and three years, at a low rate of interest. Address

CENTINELA-INGLEWOOD

LAND COMPANY,

Court and Main Sts., Los Angeles, Cal.

BUSINESS.

Money, Stocks and Bonds.

By Telegraph to The Times.

NEW YORK, April 26.—Money on call easy at 2@2½ per cent.

Prime mercantile paper, 4@6.

Sterling exchange, dull but steady at 4.87 for 60-day bills; 4.88¼ for demand.

Government bonds, dull but steady.

American cotton-seed oil, 35¼.

NEW YORK, April 26.—The stock market today was less active, and in its temper there was a marked contrast to that of yesterday, being heavy and irregular throughout, the result leaving most of the list fractionally lower than last evening.

NEW YORK STOCKS.

NEW YORK, April 26.

*U. S. 4s	129½	Missouri Pacific	71¼
†U. S. 4s	129½	Northern Pacific	25¼
*U. S. 4½s	108½	N. P. preferred	60¾
†U. S. 4½s	108⅝	Northwestern	106¼
Pacific 6s	21	N. Y. Central	107½
American Ex	14	Oregon Imp	48¾
Canada Pacific	39	Oregon Nav	86¾
Canada South'n	52¼	Transcontinen'l	32¼
Central Pacific	35	Pacific Mail	32¼
C., B. & Q.	94⅝	Reading	45
Del. & Lack	137	Rock Island	93
D. & R. G.	16¼	St. Paul	68¼
Erie	29	Texas Pacific	21⅝
Kan. & Tex	12⅝	Union Pacific	60⅝
Lake Shore	103¼	U. S. Express	84
Louis. & Nash.	67⅛	Wells-Fargo Ex.	138
Mich. Central	87	Western Union	85½

*Registered. †Coupons.

MINING STOCKS.

NEW YORK, April 26.

Amador	1 00	Mexican	4 80
Aspen	10 55	Mono	1 60
Bodie	1 60	Mutual	1 45
Cal. B. H.	3 10	Ophir	5 00
Con. Cal. & Va	7 87	Savage	2 85
Eureka Con.	2 50	Sierra Nev.	3 70
El Cristo	1 45	Small Hopes	1 00
Gould & Curry	2 60	Sullivan	1 25
Hale & Nor.	4 35	Union Con.	4 80
Horn Silver	1 15	Yellow Jacket	3 20

SAN FRANCISCO STOCKS.

SAN FRANCISCO, April 26.

Best & Belch.	4 15	Peer	35
Challar	2 80	Potosi	2 10
Crocker	65	Ophir	5 12½
Con. Virginia	8 12½	Savage	3 00
Confidence	10 00	Sierra Nevada	3 95
Gould & Curry	2 80	Union Con.	5 12½
Hale & Nor.	4 55	Yellow Jacket	3 35

Silver Bars.

SAN FRANCISCO, April 26.—Silver bars, 92¾c per ounce.

Boston Stocks.

BOSTON, April 26.—Closing prices: Atchison, Topeka and Santa Fe first 7s, 16; do. land grant 7s, 7; do. railroad bonds, 42; Chicago, Burlington and Quincy, 94¾; Mexican Central common, 12½; do. bond scrip, ——; do. first mortgage bonds, 69¾; San Diego Land Company, 23½.

Grain.

SAN FRANCISCO, April 26.—Wheat: Easier; buyer 1889, 1.37½. Barley: Quiet and steady; buyer season, 67c; buyer 1889, 81¾c.

SAN FRANCISCO, April 26.—Wheat: Very dull; buyer 1889, 1.37½. Barley: Nothing doing. Corn: Large yellow, 1.17½; small yellow, 1.17¾; white, 1.05.

CHICAGO, April 26.—Wheat: easy; cash, 80c; May, 80¼c; July, 78⅝c. Corn: Lower; cash, 33½c; May, 33½c; July, 34 15-16c. Oats: Lower; cash, 21¼c; May, 21 11-16c; July, 22⅝c. Barley: Nominal. Rye: Quiet at 40¼c.

LIVERPOOL, April 26.—Wheat: Firm; holders offer sparingly; California No. 1, 7s 1d per cental. Corn: Firm, with fair demand; new mixed western, 3s 10d per cental.

Live Stock Market.

CHICAGO, April 26.—Cattle: Receipts, 7000; market steady; choice beeves, 4.15@4.40; steers, 3.35@4.10; stockers and feeders, 2.50@3.65; Texas cattle, 2.25@3.60.

Hogs: Receipts, 12,500; market strong and 5c higher; mixed, 4.50@4.75; heavy, 4.45@4.75; light, 4.60@4.80.

Sheep: Receipts, 3000; market slow and 10c lower; natives, 3.00@5.10; western corn-fed, 3.50@5.00.

New York Market.

NEW YORK, April 26.—Hops: Quiet and firm.

Coffee: Options opened steady and unchanged to 5 points down, and closed steady at last night's prices; sales, 18,000 bags; spot Rio, quiet; fair cargoes, 18¾c.

Sugar: Raw, steady and quiet; fair refining, 6⅝c; centrifugals, 96° test, 7¼c; refined, strong but quiet.

Copper: Dull but firmer; lake, May, 14.25.

Lead: Steady; domestic, 3.65.

Tin: Lower; straits, 20.50; plates, quiet and steady.

Wool.

NEW YORK, April 26.—Wool: Quiet and easy; domestic fleece, 38c.

PHILADELPHIA, April 26.—Wool: Quiet and prices nominal.

BOSTON, April 26.—Wool: There has been no improvement in the demand for wool this week. The sales have been only 1,644,400 pounds of all kinds. Territory wool has been dull at 18@22½c; in Oregon wool moderate sales were made of eastern at 19@23c; nothing has been doing in California wools; pulled wools were sold to the extent of 415,000 pounds, including super at 30@38c and extra at 25@28c; Australian wools were quiet and active, with sales on the spot at 38@41c, and quite large deliveries to manufacturers were made direct from the vessel's side; Cape wool was quiet at 26@28c; carpet wools, firm.

San Francisco Produce Market.

SAN FRANCISCO, April 26.—Hay: Wheat, 7.00@12.00; wheat and oat, 7.00@11.00; wild oat, 8.00@10.

Butter: Fair to choice, 13@17c.

Petroleum.

NEW YORK, April 26.—The petroleum market opened steady at 85¼c, closing firm at 85¼c.

Bulk Meats.

CHICAGO, April 26.—Bulk meats: Shoulders, 5.25@5.50; short clear, 6.25@6.27½; short ribs, 5.95@6.00.

Pork.

CHICAGO, April 26.—Pork: Steady; May, 11.60; July, 11.75.

Lard.

CHICAGO, April 26.—Lard: Steady; May, 6.87½; July, 6.95.

Whisky.

CHICAGO, April 26.—Whisky: 1.02.

Real-estate Transfers.

[Reported by the Abstract and Title Insurance Company.]

[Only those transfers of $1000 and over are specified below. Those below $1000 are summarized at the end of the list.]

FRIDAY, April 26, 1889.

CONVEYANCES.

H H Cross and Kearnie Cross to Philip B Sexton: Lot in lot 8, block 24, H S, $1800.

Nelson W Bell to John Wainwright, Almira Bemis and Mary L Fitch: Part of property described in book 361, page 287, of deeds, $13,000.

Edred Drew to Elnora A Clark: Lots 8 and 7, block 36, Ontario, $7000.

M L Wicks to Paul Felt: Lots 143, 177, 167, 169, 170, 204, 208 and 209, Garbolino, Cooper, South and Porter tracts, $1600.

Annie E Cheney and William A Cheney to Mary A Skinner: Undivided ¼ interest in lot 39, block 1, Glassell's subdivision of lot 7, etc, block 39, H S, $1801.

James Campbell to I N Sears: Agreement to convey N ½ lot 12, division B, James Smith tract, Pasadena, $6637.50.

P Beaudry to J A Brown: Lot 21, block 21, Park tract, $1800.

I S Sherman to H S Rollins: Lot 27, block 1, City Center tract, $3000.

Thomas Edwards to Charles Cassat Davis: NE¼ except one-fourth acre, E½ of SW¼ and part of E½ of NW¼ section 16, township 3, S, range 11 W, $9600.

J P Merrill to John E Plater: SW¼ section 19 and NW¼ section 30, township 1 N range 8 W, $3000.

H R Stevens and Henriette Stevens to George A Stevens: Lots 349 and 351 Conner's subdivision Johannsen tract, $4500.

H R Stevens and George A Stevens to W C Marsh: Lots 349, 351, 353, 355, 357, 359, and 361, Conner's subdivision Johannsen tract, $7000.

W C Marsh to Mrs Lizzie A Ries, wife of Fred L Ries: Lots 353, 355, 357, 359, and 361 Conner's subdivision Johannsen tract, $2000.

Same to Fred L Ries: Lots 349 and 351, Conner's subdivision Johannsen tract, $5000.

Mrs M E Morin to R H Innes: Lots 23 and 25, block 1, Yarnell's subdivision, part of lot 4, block 38, H S, $5000.

R H Innes to Reuben L Farnsworth, Sylvia P Farnsworth and Grace Farnsworth: Lot 11 and W 60 feet off lot 2, Monmouth tract, $5000.

Azusa Land and Water Company, to James W Cook: Lot 2, block E, Azusa, $2088.

Matthias McLellan to Mrs Margaret E Hayden: Lot 16, Millars subdivision, part of Garey Place tract, $3100.

D C Wilson to Wyman Turner: Lot 126, Mills and Wicks extension, second street and adjoining subdivision, $1500.

SUMMARY.

Number over $1000	19
Amount	$ 87,426
Number under $1000	15
Amount	$ 6,769
Number nominal	13
Total amount of considerations	$ 94,195

BORN.

TAYLOR—At Los Angeles, April 25, 1889, to the wife of William G. Taylor, a girl.

MARRIED.

RUTLEDGE—ERNST—At Grand Hotel, San Francisco, April 22, 1889, Thomas Rutledge, son of Judge Rut edge, and Miss Carrie Z. Ernst of Los Angeles.

The spend a few days at Hotel del Monte, after which they will make Los Angeles their home.

DIED.

WEBER—In this city, April 26th, of paralysis, John Weber, formerly of Clinton, Iowa, aged 63 years.

No medicine sold or prescribed is better indorsed than August Flower. We will publish 1000 voluntary letters, received during the last six months from all parts of the civilized world. Read them.

BURLINGHAM (N.Y.), May 31, 1886.

G. G. Green—DEAR SIR: I am frequently troubled with severe colds, and the only remedy that will relieve me of them is your Boschee's German Syrup. I have used it for more than twelve years. It is a constant household companion with me. Our merchant here procured it first at my solicitation, and says he has sold a great many bottles. It is a very popular remedy in this section. Every person who has used it speaks in the highest terms of its merits. I do not know of a single case it has not cured. I first used it in Vermont, where I lived before coming here. I advise every one to use it, as it is certainly the best cough medicine I have ever known. I have tried nearly all of them at different times.

Yours respectfully, MOSES GRAY,
Proprietor Grist Mill.

When Baby was sick, we gave her Castoria,
When she was a Child, she cried for Castoria,
When she became Miss, she clung to Castoria,
When she had Children, she gave them Castoria,

Medical.

DR. STEINHART'S

ESSENCE OF LIFE.

SOLD IN EUROPE FOR 17 YEARS AND 13 YEARS ON THE PACIFIC COAST.

This great strengthening remedy and nerve tonic cures without fail Nervous and Physical Debility, Exhausted Vitality, Involuntary Weakness, Drains upon the System, no matter in what manner they may occur; Weakness, Lost Manhood in all its complications, and all the evil effects of youthful follies and excesses; also impure conditions of the blood, pimples and eruptions.

—PRICES:—

$2.50 per Bottle in Pills or Liquid, or 5 for $10.

DR. STEINHART, 115½ W. FIRST ST.,
LOS ANGELES, CAL.
OFFICE HOURS:
9 a.m. to 4 p.m. Sundays, 10 to 1.

Syphilis, gonorrhœa and skin diseases treated and cured by a graduated specialist. Office hours from 10 to 11, at 115½, northwest corner First and Spring streets, room 3. Advice and treatment by mail.
Address SPECIALIST.

FISTULA Treated without the use of the knife or detention from business; also all other diseases of the rectum. Cure guaranteed.
C. EDGAR SMITH, M.D., graduate Cleveland Homeopathic Hospital College, 1874. Assistant in 1876 to N. Schneider, Dean and Professor of Surgery in Cleveland College; also Surgeon of L. S. & M. S. R. R. Removed to corner Main and Seventh streets Robarts block, Los Angeles, Cal. References given. Consultation free. Send for pamphlet. Office hours, 9 a m to 4 p.m. Sundays and holidays excepted. PILES.

A Speedy Cure Warranted.

DR. BELL'S GERMAN EXTRACT cures all private, syphilitic, chronic, urinary skin and blood diseases, female complaints, and all such diseases as are brought about by indiscretion. $1. Dr. Bell's French Wash cures all private diseases, blood poison, old sores and ulcers. G & G, in 2 or 3 days, $1. No preparation on earth equal to it. For sale only at the Berlin Drug Store, 405 South Spring St., Los Angeles, Cal.

NATIVE WINES.

I make a specialty of pure California Wines and Brandies, which are put up in cases ready for shipment to all parts of the East, consisting of the following varieties: Port, Angelica, Sherry, Muscatel, Zinfandel, Burger, Blaue Elben, Dry Muscat, Riesling, Madeira, Hock (white and red); also a fine old Trousseau Port and Grape Brandy.

Persons desiring to send a case of assorted PURE CALIFORNIA WINES

To their friends in the East are cordially invited to call and inspect the stock and select from the above varieties, when quotations will be furnished, together with railroad rates of freight to various points, at the lowest possible margin.

All communications addressed to

H. J. WOOLLACOTT,
26 and 28 North Spring Street,
LOS ANGELES CAL. TELEPHONE No. 44.
BRANCH, 351 SOUTH SPRING ST.

Wood Wheel.....$6.00
Steel Wheel.....$7.00

Large variety at all prices at

W. S. Allen's Furniture and Carpet Store,
32 AND 34 SOUTH SPRING STREET.

GASOLINE STOVES

AT COST.

To close out my stock I make a reduction on each Stove and Oven of

$4.00.

F. E. BROWN,
No. 44 South Spring street.

REFRIGERATORS AND ICE BOXES!

From $6.00 Upward.

Family Refrigerators, $10.00.

—AT—

F. E. Brown's, 44 S. Spring St.

WOOD AND COAL.

WHOLESALE AND RETAIL

Wood, Coal, Coke.

The above to be always had at the lowest prices at

Southern California Coal & Wood Co.,

Yard, cor. Jackson and Alameda sts.
Telephone 315.

Carload Lots a Specialty.

We are now discharging a cargo of genuine Seattle Coal, which is the best in the market.

CLARK & HUMPHREYS,

Lumber Dealers,

San Pedro st., near Seventh.

Are selling lumber at the following prices, owing to the removal of the San Pedro-street Railroad:

Rough Oregon Pine, $20 M.

Rough Redwood, $20 M.

No. 1 Humboldt Shingles, $2.25 M.

Surface lumber at accordingly low prices.

P.O. Box 1235. Telephone 178

NEW HOUSE.

Wagon Material, Hard Woods,

Iron, Steel, Horseshoes and Nails, Blacksmith's Coal and Tools, Cabinet Woods, Etc., Etc.

John Wigmore & Co.,

13 and 15 S. Los Angeles St.

SCHALLERT-GANAHL LUMBER COMPANY.

Main Office and Yard,
Corner of First and Alameda Streets,
LOS ANGELES, CALIFORNIA.

Branch Yards—East Los Angeles Lumber Yard, cor. Hoff and Water sts.; Washington-street Lumber Yard, cor. Washington st. and Grand ave.; Garvanza Lumber Yard, Garvanza.

THE W. H. PERRY

Lumber and Manufacturing Company's

Lumber Yard and Planing Mills,

Commercial st., Los Angeles.

NEWHALL BROS.,

Wood, Coal and Coke,

119 WEST FIFTH STREET.

-:- The Williams Fruit Evaporator -:-

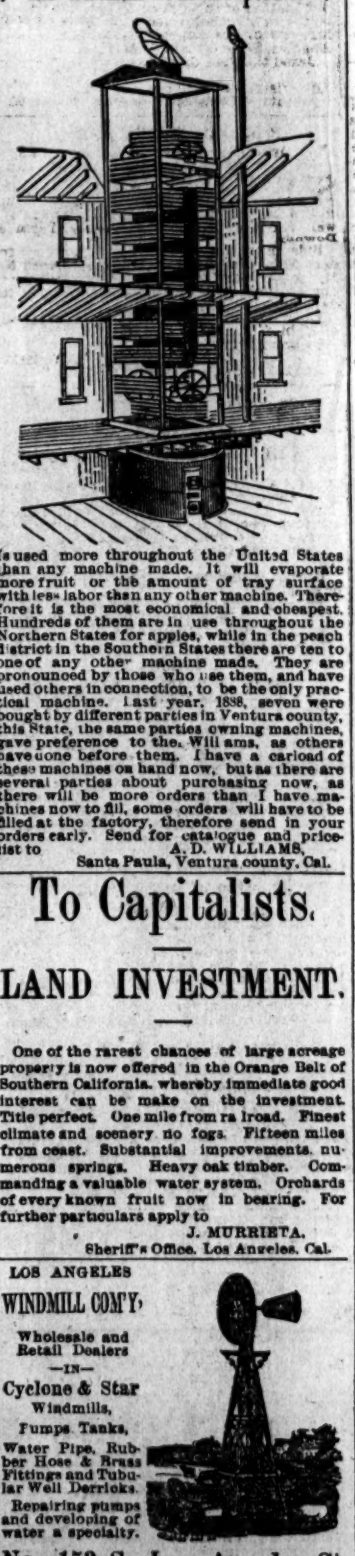

Is used more throughout the United States than any machine made. It will evaporate more fruit or the amount of tray surface with less labor than any other machine. Therefore it is the most economical and cheapest. Hundreds of them are in use throughout the Northern States for apples, while in the peach district in the Southern States there are ten to one of any other machine made. They are pronounced by those who use them, and have used others in connection, to be the only practical machine. Last year, 1888, seven were bought by different parties in Ventura county, this State, the same parties owning machines, gave preference to the Williams, as others have done before them. I have a carload of these machines on hand now, but as there are several parties about purchasing now, as there will be more orders than I have machines now to fill, some orders will have to be filled at the factory, therefore send in your orders early. Send for catalogue and pricelist to

A. D. WILLIAMS,
Santa Paula, Ventura county, Cal.

To Capitalists.

LAND INVESTMENT.

One of the rarest chances of large acreage property is now offered in the Orange Belt of Southern California, whereby immediate good interest can be make on the investment. Title perfect. One mile from railroad. Finest climate and scenery no fogs. Fifteen miles from coast. Substantial improvements, numerous springs. Heavy oak timber. Commanding a valuable water system. Orchards of every known fruit now in bearing. For further particulars apply to

J. MURRIETA,
Sheriff's Office, Los Angeles, Cal.

LOS ANGELES WINDMILL COMP'Y,

Wholesale and Retail Dealers
—IN—
Cyclone & Star Windmills,
Fumps, Tanks,
Water Pipe, Rubber Hose & Brass Fittings and Tubular Well Derricks.
Repairing pumps and developing of water a specialty.

No. 153 S. Los Angeles St.

California Warehouse,

COR. SEVENTH AND ALAMEDA.

GRAIN, WOOL AND GENERAL MERCHANDISE WAREHOUSE.

Storage, Commission and Insurance.

B. F. GARDNER,

BOOKS, NEWS AND STATIONERY,

362 SOUTH SPRING STREET,
Corner Fifth.

EAGLE STABLES,

30 SOUTH FORT STREET.

Good Teams at Reasonable Rates. Telephone No. 242. W. F. WHITE, Proprietor.

Pears' Soap

Fair White Hands,
Bright, Clear Complexion,
Soft, Healthful Skin.

"PEARS'"—The Great English Complexion SOAP,—Sold Everywhere."

Architects.

REYNOLDS BROS ARCHITECTS

$3000 House of 11 Large Rooms Now Being Erected.

REYNOLDS BROS., Architects, 118 N. Main St., Lanfranco Block, Rooms 29 & 30

SEE OUR

Bonanza Hollingsworth

FAMILY OF

20-Tooth, 24-Tooth & 30-Tooth Rakes.

WE CARRY THE

RED, WHITE AND BLUE MOWER.

The John P. Manny Mower IS ON TOP, and Don't You Forget it!

Also Star Rake and Ohio Self-Dump Rake, Benicia Headers, Excelsior Binders, Advance Engines and Threshers.

MONTGOMERY, GRANT & CO.,

288 N. Los Angeles St., Los Angeles, Cal. Also at San Bernardino.

TRADE-MARK

"THE BEST OF BEVERAGES!"

Ghirardelli's

Ground Chocolate

Made Instantly

THE GRAND AUCTION

AND CLEARANCE SALE OF

CARPETS, RUGS, LINOLEUMS,

Lace Curtains, Portieres, Wall Papers, Etc.,

—AT THE—

Philadelphia Carpet Store, 240 S. Spring St.,

Will continue from day to day until the entire stock is sold.

Sales daily at 1:30 p.m. Goods will be sold at private sale during the morning at auction prices.

CRANE BROS. MANUFACTURING COMPANY,

—MANUFACTURERS OF—

Pipe, Fittings, Brass Goods, Tools,

Pumps, Hose, Packing and Sewer Pipe.

—COMPLETE STOCK OF—

Sanitary Appliances, Plumbers' and Gasfitters' Material

OFFICE AND STORE:

REQUENA AND LOS ANGELES STREETS.

Warehouse and Pipe Yard, Aliso Street and C. C. Railway Company's Track.

GALLUP, NEW MEXICO COAL!

Wholesale and Retail.

CHAS. A. MARRINER, GENERAL SALES AGENT.

Office and Yard, 607 East First Street.

TELEPHONE 960.

PRICE, SINGLE TON, DELIVERED, $11.

Per 100 Pounds, in yard, Sacked, 60 Cents.

CAR LOTS A SPECIALTY.

WE HAVE JUST RECEIVED A CARLOAD OF THE

HARTMAN M'F'G. CO.'S

Patent Steel Picket Fencing

For the LAWN, YARD AND GARDEN. CALL AND SEE IT.

Harper & Reynolds Co.,

48 & 50 NORTH MAIN ST.

VIENNA BAKERY OPEN ALL NIGHT

COR. FIRST & SPRING STS.

RAFF. L. A.

R. COHEN, PROP.

THE FINEST PLACE ON THE COAST.

MEALS AT ALL HOURS.

THE LEVINE ARSON.

SOME DIRECT AND POINTED TESTIMONY.

Louis Mesmer, Owner of the United States Hotel, Gives His Testimony—Levine's Threat to Sell Out to the Insurance Companies.

The Levine arson case was continued yesterday before Judge McKinley. The testimony for the prosecution had not been concluded at adjournment in the afternoon. During the morning Coroner J. M. Meredith was put on the stand and identified the incendiary articles discovered in Levine's saloon the night of the fire.

R. Masonshell testified that he saw the fire burning in the saloon and tried to get in. He tried the doors and windows, and found them all locked.

C. B. Freeman, a fireman, testified that when he entered the saloon and went behind the counter he found a candle-end burning in a locker. The locker was closed. The candle was on a towel which was saturated with coal oil. The towel was lying so that it connected with a pile of straw. The second locker was also closed, and there was bunting in it saturated with coal oil. The fire alarm was rung at 12:25 o'clock the night of January 25th.

The principal witness of the day was Louis Mesmer, owner of the New United States Hotel, under which building the saloon was located. He had never given any evidence in the case and was examined at great length. He testified that at the time the fire broke out he was running the hotel, and there were 125 guests in the house. Ten or 12 days before the fire Levine asked him to buy his saloon stock, as he wanted to quit. Mesmer declined to buy, whereupon Levine told him if he did not sell out to him he would sell out to the insurance companies. Mr. Mesmer did not know what Levine meant by this language. The witness was examined at length as to the plans of the building, the exits and entrances, doors and windows, and had frequent tilts with the attorneys, particularly upon cross-examination.

He said that he had been offered $220,000 for the property a few days ago by Mr. Newmark, and another gentleman offered him $220,000 for the furniture, these offers being made since the fire. Upon cross-examination Attorney Payton tried to show by the witness that the hotel had broken up every one who had attempted to run it and was not a paying investment; that Mr. Mesmer himself had said that he was losing $25 to $40 a day at the time of the fire. There were long arguments upon objections to the questions, when Mr. Payton created somewhat of a sensation by stating that he proposed to show that Mr. Mesmer had more of an object in setting fire to the hotel than Levine, and they proposed to show that he was more likely to have fired the building than Levine. The witness said that he had told Levine he was losing money, but it was for the purpose of getting a bad tenant to pay his rent. It was shown that there was $50,000 insurance on the hotel building.

In the afternoon Detective McCarthy was on the stand, and identified the articles found. He also testified as to a conversation he afterwards had with Levine. Levine had told him he was the last to leave the building on the night of the fire.

The case will last two or three days more. The testimony of Mr. Mesmer is the only new evidence so far brought out that was not brought out fully at the preliminary examination.

CENTENNIAL

Of the Inauguration of President Washington.

The centennial of the inauguration of Washington will be celebrated by appropriate exercises under the auspices of the Ministerial Union and the Historical Society of Southern California next Tuesday, beginning at 9 a.m., at the First Presbyterian Church, corner of Second and Fort streets.

The presiding officers will be Rev. C. W. Heisler of the Ministerial Union and Maj. E. W. Jones, president of the Historical Society. Following is the programme:

Organ voluntary.
Invocation—Rev. J. S. Gilfillan.
Hymn 826, "Presbyterian Hymnal"—Choir and congregation.
Scripture selection—Rev. E. R. Brainerd.
Prayer—Rev. A. C. Williams, D. D.
Solo, "The Star Spangled Banner"—Miss Jennie Winston.
Centennial address—Judge William A. Cheney.
Hymn 830, "America"—Choir and congregation.
Benediction—Rev. W. W. Tinker.

The Celebrated French Cure.

Warranted to cure "APHRODITINE" or money refunded.

BEFORE

Is SOLD ON A POSITIVE GUARANTEE to cure any form of nervous disease, or any disorder of the generative organs of either sex, whether arising from the excessive use of stimulants, tobacco or opium, or through youthful indiscretion, over-indulgence, etc., such as Loss of Brain Power, Wakefulness, Bearing-down Pains in the Back, Seminal Weaknesses, Hysteria, Nervous Prostration, Nocturnal Emissions, Leucorrhea, Dizziness, Weak Memory, Loss of Power and Impotency, which, if neglected, often lead to premature old age and insanity. Price $1 a box, 6 boxes for $5. Sent by mail on receipt of price.

A WRITTEN GUARANTEE for every $5 order, to refund the money if a PERMANENT cure is not effected. Thousands of testimonials from old and young, of both sexes, permanently cured by APHRODITINE. Circular free. Address the agents.

SALE & OFF, Druggists,
26 S. Spring st., Los Angeles.

AFTER

Hotel STEWART,

San Bernardino, Cal.

UNDER NEW MANAGEMENT.

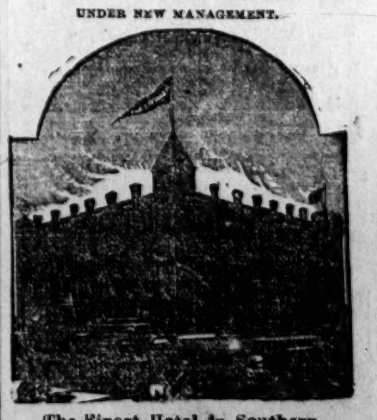

The Finest Hotel in Southern California.

FIRST-CLASS IN ALL ITS APPOINTMENTS.

Table Supplied with the Best the Market Affords. Rooms Large, Well Lighted, Ventilated and Elegantly Furnished.

JAS. G. BURT, Proprietor. J. J. KELLEY, Manager.

THE CITY IN BRIEF.

Joachin Diedrich Biehl was admitted to citizenship yesterday by Judge Wade.

Dr. B. F. Bresee of Pasadena and Dr. A. C. Williams of Simpson Church exchange pulpits next Sabbath.

Yesterday in the case of Skinner vs. Niles before Judge Van Dyke, a nonsuit was granted upon motion by counsel.

Sheriff Aguirre broke one of the wheels of his new buggy in his hurry to capture the rape fiend yesterday afternoon.

Miss Mamie Short will give a series of entertainments in the principal towns of Southern California next month under the management of the Illinois Association.

The "macs" and prostitutes are still trying to get Chief Burns to recede from his position in regard to their removal, but so far they have not received any encouragement.

Mrs. Borland, 118½ West First street, sends to THE TIMES a live minnow which came through the hydrant yesterday morning. The visitor is lively, and adorns the editorial rooms.

This evening the Illinois Association will offer a novel entertainment in the way of the "Guil Divorce Trial." The proceedings of the "High Court of Chancery" will be interspersed with music and recitations.

The following persons were yesterday elected as wardens and vestrymen of Christ Church parish for the ensuing year: James A. Anderson, Cameron E. Thom, William Pridham, Dr. A. E. Gresham and George W. Parsons.

A birthday party to Rev. Dr. Hutchings, in honor of his 51st anniversary was given at St. Vincent's, the old Army headquarters on Sixth street, last evening. There was a good company of friends and a pleasant evening was passed.

Tuesday, April 30th, being a legal holiday, the money order and registry departments of the postoffice will be closed all day. General delivery, stamp and carriers' windows will be open from 9 a.m. to 10 a.m. only. Carriers will make no delivery.

J. D. Hall writes a complaint to THE TIMES that poor men have not been given a fair show in working on the improvements of Westlake Park, but that the work has all been let to a rich contractor. He does not say who are the men who work for the contractor.

The following were the arrivals at the County Jail yesterday: Alvan Rowan and George Thompson, misdemeanor, Pomona, ten days each; Albert Lopez, disturbing the peace, city, seven days; D. Chamberlain, rape, city. At 7 o'clock there were 102 prisoners in the tanks.

Hon. Tom Fitch has sold his Lower California ranch. He is convinced that Lower California is not worth $20,000,000. While he is of the opinion that Lower California has the making of a great country, he does not think the United States can afford to pay such a price for it.

The Southern California Polo Club played its second match game at Santa Monica Thursday afternoon. The participants were E. Temple Allen, Capt. J. A. Edmunds and R. Peyton Carter; J. B. Proctor, Capt. J. Machel, J. Parker and C. Birch. There will be another game today.

A special meeting of the Chamber of Commerce will be held at 3:30 p.m. today. The subject considered will be the advisability of making an exhibit of the resources of Los Angeles county in the State Board of Trade rooms, San Francisco. Several parties with late and important information on the subject will be present.

The following people left for the North by the Southern Pacific express trains yesterday: James Barrett, L. W. Blum, Mrs. A. S. Holliday, W. M. Simpson, John Lawrence, W. T. Todley, H. S. Newstadter, J. de Barth Shorb, A. R. Gunnison, Carrie Leonard, C. S. Wheeler, A. Nelson, J. H. Stewart, Virginia P. Weaver, J. B. F. Davis.

The cable company, at a meeting held in Mayor Hazard's office on Thursday afternoon, promised to have the Seventh-street line to Alvarado street in running order in six months. They also promised to at once push the Grand-avenue line and extend the tracks on First street to the cemetery. The plans and specifications have just been received from Chicago, and the contractor is already on the ground. All this work is to be pushed as fast as men and money will make it go.

On Special Sale at Wineburgh's.

FOR TODAY WE OFFER:

A lot of children's heavy linen suits, pleated and trimmed with turkey red, perfect fitting, 79c each; worth $1.50.

A lot of heavy serge silk carriage parasols, $1.69 each, silk lining, double-jointed steel frames, black or fancy wood handles; worth $2.50.

A lot of the shepherd's staff plaid silk parasols, $1 99 each, extra long handles, in navy, garnet, cardinal and black grounds, with red, tans, buff and white stripes, with silk covers of same plaid material to match, paragon frames; these parasols are worth $3.50 to $4.

A lot of oil skin bathing hats, 42c each.

A lot of black crinoline, good quality, 5c a yard.

A lot of cloth-covered, metal-tipped corset basks, 5c a pair.

A line of men's all-wool jersey shirts, tight-fitting, silk cord lacings, $1 50 each; worth $2 50.

Men's pure linen collars, all sizes, 8¼c.

We are having a great sale on fine parasols today.

A line of yard-wide French organdies, 11c a yard; checked, fancy flowered and plain colors.

Men's linen cuffs, 15c a pair.

A line of silk-covered ball buttons, 5c a dozen.

A line of fine parasols worth $2.50, $3, $3.50 to $5 for $1 50, $2, $2.75 and $3.50.

A line of fancy sateens, 12½c a yard.

A line of wide French percale shirtings, 10c a yard.

A line of fine twilled lawn tennis flannel, figured, 59c a yard; worth $1 a yard.

A line of children's gauze balbriggan vests, 25c each; regular price, 50c.

A line of five-inch wide Swiss embroidery, 10c a yard.

A line of men's fancy merino shirts and drawers, 50c a suit.

WINEBURGH'S,
209 South Spring street, between Third and Fourth.

Remember,

Remember Lewis's cut prices in shoes Today.
Remember Lewis's cut prices in shoes Today.
Remember Lewis's cut prices in shoes Today.
Remember Lewis's cut prices in shoes Today.
Remember Lewis's cut prices in shoes Today.
161 and 103 North Spring street.

Time and Money

Work wonders, as you will notice at the popular corner of Spring and First, where Mullen, Bluett & Co., in their lovely store, are doing a rushing business in clothing.

Eloped.

News reached this office of the elopement of one of our most respected and charming society belles with an eastern adventurer who has been in the city but a short time. The parents of the young lady employed the police to find them. After considerable delay and trouble they were found in Colton's Furniture Exchange, 208 South Spring street, purchasing furniture, etc. They are pleased with their good fortune in finding so cheap a place.

This Day,

The sale of fine horses takes place at 10 o'clock. Fine carriages, buggies, surries, trotting wagons, Spanish and jockey saddles, by John C. Bell, the auctioneer, at 160 South Los Angeles street, at the Auction Horse and Carriage Mart. Reserved seats for ladies.

The "King" Tinted Lead.

10 gallons oil to the 100 pounds. P. H. Mathews, agent, cor. Second and Los Angeles sts.

PEOPLE'S STORE.

Daily Bulletin of the Leading Dry Goods House.

LOS ANGELES, April 27, 1889.

A GRAND DISPLAY OF NEW GOODS.

Today we will have a grand display of new goods. Each department will show its latest novelties, and among them you will find many rare bargains. We cite a few of the many hundreds on sale today:

Fancy Challies, 5c a Yard.

We are going to have an awful crowd for them. Everyone wants them and know what a bargain they are—only 5c a yard for a rich, handsome challie. We can't promise to show them all day.

Embroidery Sale, 19c and 25c a Yard.

Unprecedented values—one line at 19c, an extra width, worked on fine material and fine close patterns, and worth as high as 40c.

Our 25c Embroideries are Wonders.

Several persons who have seen them have told us they have paid for the same grade and width as high as 50c. Of course they are not all of one value, and the early caller is certain to get the choice bargains.

Gents' Silk Neckwear, 25c Each.

Every one has admired them as they passed our establishment. As handsome a collection of ties as you ever saw in silk or satin at 25c; the very latest and proper shape.

Men's Gossamer Undershirts, 25c Each.

Just the thing for this season of the year; finely finished, silk bound and stitched, at 25c; as good as any sold at 50c

Our Men's Balbriggan Underwear, 49c Each is something exceptional.

A silk-finished French neck colored or white balbriggan underwear at 49c; the same quality has always been sold at $1.

Opaque Dado Window Shades, 69c each.

Now we come to the best and richest line of goods we have ever offered to the public—a handsome 7-foot long dado opaque spring roller window shade, with rich, handsome patterns, at 69c each. So lovely are these goods that certain dealers offered to purchase our entire stock at our advertised price, but our customers always first.

CLOTHING DEPARTMENT.

Men's All-wool Sack Suits, $7 19; worth $15.
Men's Spring-weight Frock Suits, $9.14; worth $15.50.
Boys' Dress Suits, Pleated Front and Back, $2.25; worth $4.
Men's Suspenders, 15c a pair; good leather ends.
Boys' Cheviot Waists, Lace Fronts, 25c; worth 45c.
Men's White Piqua Vests, latest effects, 98c; worth $1.50.

Now if you wish to fix yourself up for May day, now is the time. We'll offer extra inducements in clothing and furnishing goods departments, which it will be worth your while to inspect.

MEN'S HAT DEPARTMENT.

Boys' and Children's Unbreakable Straw Hats, 25c each.
Boys' Stylish White Straw Hats, with polka-dot bands, 49c; worth 85c.
Men's Genuine Mackinaw Straw Hats, 49c; latest, worth $1.
Men's and Boys' Popular Flat-brim Straw Hats, 74c; worth $1.50.
Boys' Felt Hats, Extra Quality, Satin Lined, 75c; worth $1.50.
The Latest Blocks in Hand-finished Flexible Derby Hats, $1.74; worth $3.

You want a new hat for Sunday; you know you do. So we advise you to see all the pretty and new styles. The People's Store has more than any three houses put together, and the beauty of it all is you get them at proper prices.

SHOE DEPARTMENT.

Men's Business Shoes, $1.75 a pair; better than any sold at $2.50.
Men's Extra Fine Calf Shoes, $2 75; same sold elsewhere at $4.
Men's Working Shoes, London Toe and Tip, $1.48; worth $2 50.
Ladies' Flexible Goat Shoes, Light or Heavy Soles, $1 65; worth $2.50.
Ladies' Full Flexible Turn Sole Shoes, $2.48, very stylish; worth $3.75.
Boys' Hook Lace Shoes, $1.46 a pair; worth $2 25.
Misses' Extra-high Cut Shoes, $1.96, very neat; worth $2.75.
Children's Pebble-goat or Kid Shoes, $1.25 a pair; worth $2.

No one need complain of a good list to select from, and we have presented you with a list of bargains that any house would be proud of. Every pair warranted to be just as advertised, and you will do no better nor get more value for your money anywhere.

SILK AND DRESS GOODS DEPARTMENT.

Black Gros-grain Dress Silk, Extra Heavy, 75c; worth $1 25.
Double-fold Gray Worsted Dress Goods, 10c a yard; worth 20c.
All-wool Albatross Dress Goods, 15c a yard; bargain at 25c.
Thirty-eight-inch All-wool Serges, 33c a yard; worth 50c.
Black Silk-finished Alpaca, 19c a yard; regular price 35c.

Black silks are very fashionable, and we offer an extra quality which has often been considered good at $1.25. We make an extra special of this for today at 75c a yard. Not many dress patterns to be had. In our dress goods line we offer today in each line the latest coloring, the finest possible to be put to a material. This department leads all others of its kind.

DOMESTIC DEPARTMENT.

White Victoria Lawn, 5c a Yard.
Heavy All-linen Crash, 4½c a Yard.
Bleached Muslin, Good Quality, 6½c a Yard.
Apron Check Ginghams, 6½c; same sold everywhere at 10c.
Linen Damask Knotted Fringe Towels, 19c Each; worth 25c.
Heather Fancies, a Large New Plaid, 10c; very pretty.
An Entire New Line French Sateens, 25c a Yard.

When you see these you will admit every item is worth twice what it is quoted. Each one of them you want daily, but it is not daily you get them at these figures.

LADIES' UNDERWEAR DEPARTMENT.

Ladies' Ribbed Normal Vests, 25c; worth 50c.
Ladies' Fancy Balbriggan Vests, 39c; worth 60c.
Ladies' Oil-skin Bathing Caps, 25c.
Ladies' Sewed Corset, Perfect Fitting, 89c; worth $1.50.
Ladies' Trimmed Muslin Chemise, 42c; worth 65c.
Ladies' Night Robes, Nicely Trimmed, at 42c; worth 75c.

GLOVE DEPARTMENT.

Ladies' Silk Gloves, 25c a Pair.
Ladies' Black Silk Mitts, 17c a Pair.
Ladies' seven-hook Foster Kid Gloves, $1.49 a Pair.
Ladies' Berlin Gloves, 15c a Pair.

We can suit you and fit you with your gloves today, therefore we offer you all kinds on special sale.

PARASOL AND SKIRT DEPARTMENT.

Gold and Silver-handled Sunshades, $2.75.
Ladies' Colored Underskirts, with Pleating and Fancy Trimmings, 48c

The latest craze, the La Tosca handle parasols, with gold or silver finish at $3.75; worth as high as $4. A fancy-trimmed dark-colored underskirt at 48c; has never been sold at 75c.

NOTION DEPARTMENT.

Tourist ruching, 15c a box of six yards; worth 25c.
Ladies' colored Japanese-silk handkerchiefs, 9c each.
Ladies' purses in maroon, black or brown leather, with Persian silver trimmings, 25c; worth 50c.
Oxydized button hooks, very stylish and substantial, 15c; worth 25c.
Embroidery silks, 10c a bunch, various colors and sold all over at 20c

PERFUMERY DEPARTMENT.

Hair brushes, 10c; reduced from 20c.
Pocket combs, 10c; with case and worth 25c.
Manicure scissors, 15c; worth 25c.
Carbolic soap, 15c a cake; worth 25c.
Vaseline, 5c a bottle; worth 15c.
Camphor ice, 10c a box; worth 25c.
Velvet face sponges, 5c; worth 10c.
Machine oil, 10c; worth 25c.
Lubin's double extract for the handkerchiefs, 49c; worth 75c.
Atkinson's double extract for the handkerchiefs, 49c; worth 75c.
Willis's double extract for the handkerchiefs, 25c; as good as any sold at 50c.

STATIONERY DEPARTMENT.

Two-foot folding rules, 10c; worth 25c.
Pocket slates, 5c; worth 15c.
Receipt books, 10c; worth 25c.
Linen tablets, 19c; worth 40c.
Autograph albums, 19c, worth 35c.
Indelible pencils, 19c; used for marking clothing; worth 25c

BOOK DEPARTMENT.

Anselms, or in Spite of All, by Sardou, 15c.
The Story of an African Farm, 15c
The Queen Tokens, by Mrs. Cashel Hoey, 15c.
Lady of the Lake, by Scott, 12½c.
American Notes, by Dickens, 12½c.
Capt. Kidd, 12½c; a tale of the sea.
Mrs. Sparks of Paris, 12½c.
Whittier's Poems, 12½c.

MILLINERY DEPARTMENT.

Our artistic millinery parlors crowded all day by patrons bent on procuring the newest and the most stylish and most becoming headgear to be had in the United States. Among the popular styles we show

The Idle Wild Hat, 85c.

A pretty shape, intended for a miss, 85c; worth $1.25.

The Louise Hat, $1.25.

The latest shape receipt and is becoming very popular, $1.25; you'll like it.

White Senorita Hat, 98c.

A pretty rough-and-ready braid. A hat becoming to everyone, at 98c; worth $1.50.

Children's Sailor Hats, All Kinds, 25c.
Ladies' Shade Hats, All Kinds, 25c.

PEOPLE'S STORE.

Wanted

Ladies to know that Mozart's Cloak and Suit House (just opened), at 17 Third street, between Spring and Main, is the cheapest place in the city for first-class dressmaking. Special prices for this month in sateens, chailles and wash fabrics. American sateens made to order for $2.50 from your own material. Satisfaction guaranteed.

Remember

The Chinese lady's store, 206 South Spring street. Dealer in Asiatic goods. Will be sold at cost for two weeks. Store to rent or lease for sale with the building.

HOUSE PAINTER and kalsominer. Please call at 115 Requena st. G. Stromeo.

HARMONY FOR RHEUMATISM. For sale only at 143 East First street.

Making Great Preparations.

Meyer Lewis & Co.
101 and 103 North Spring street,
Have made great preparations
For today's
Great cut price sale
of
Fine shoes and slippers,
Some few days ago we started our annual cut sale, and it not simply advertised,
But prices of shoes were cut.
In some cases shoes have been sold for about one-half their value.
We never do things by halves.
Look out for today.
We intend to unload the largest stock of shoes that has ever been unloaded in one day.
So look out for cut prices.
Just look over this list of makes:
E. C. Burt & Co., New York;
Laird, Schober & Mitchell, Philadelphia;
John W. Burt & Co., New York;
Hanan & Sons, New York;
Stanley & Co., Boston, Mass.;
L. D. Sollers, Philadelphia;
Sells, Schwab & Co., Chicago;
Buckingham & Hecht, San Francisco.
All the above makes are included
In tomorrow's sale.
LEWIS, THE SHOE MAN,
101 and 103 North Spring street.

Excursion to Catalina,

THE WILMINGTON TRANSPORTATION Company, in addition to their weekly Sunday excursions, will run an extra excursion on Tuesday, April 30, 1889. Parties desiring to celebrate the centennial of the inaugural of Washington can do so by visiting this popular resort. Special train from the new S. P. depot at 8 a.m., and returning at 7 p.m. Tickets on sale at all S. P. depots, $2.80, round-trip. Messrs. Ford & Meyer propose to do everything in their power to make this an enjoyable event for the patrons of Hotel Metropole, Avalon.

Hotel del Coronado Excursion Agency and Information Bureau.

This enterprising company has opened an office in Los Angeles, at the corner of North Spring and Franklin streets, near the Santa Fe office. There all information can be obtained, including rates of rooms, location, etc. Plans of the various floors of this magnificent structure can be seen. Pamphlets and other printed matter obtained at this office free.

Little Lord Fauntleroy

Delights the ladies, and, filled with increased love for their own wonderful boys, they bring them to the N.W. corner of Spring and First and give them a nice new suit. Welcome, ladies. Mullen, Bluett & Co.

Plunder Store.

OUR FACTORY 88 AND 90 WALKER STREET, NEW YORK, SPECIAL BARGAINS JUST RECEIVED.

Boys' Oregon cassimere knee pants, 50c; regular price $1.
Boys' school suits, $1 25; regular price $2.25.
Boys' fancy dress suits, $3.50; regular price $5.
Boys' jersey suits, $2 50; regular price $4.50.
Boys' long pants, 75c; regular price $1.50.
Boys' fine long pants, $1.50; regular price $2.75.
Boys' long pants suits, $3; regular price $5.75.
Men's fancy cottonade pants, 75c; regular price $1.50.
Men's light cassimere pants, $1.50; regular price $2.50.
Men's English corduroy pants, $2; regular price $3.50.
Men's stylish business suits, $5; regular price $8.
Men's fancy worsted suits, $7.50; regular price $12.
Men's blue pilot cloth suits, $7.50; regular price $12.
Men's black dress suits, $12; regular price $18.

Our prices guaranteed the lowest; call and convince yourself.

PLUNDER STORE,
19 N. Main st.

Norwood House at Auction.

H. H. Matlock & Son will sell on Monday, April 29, 1889, commencing at 10 a.m., the entire furniture of this well-known house, corner Sixth and Hill streets, consisting of bedroom suites in ash, oak and cherry, the carpets of 20 rooms in ingrain and brussels, tables chairs, stands, lace curtains and poles, beds and bedding, fine feather pillows, dining-room and kitchen furniture, including a fine range. Ladies especially invited to attend this sale. No reserve, the goods must be sold. H. H. Matlock & Son, auctioneers, office and store, 144 South Spring street.

Go to Colton's

Furniture Exchange, 208 S. Spring street, if you want to buy, sell or exchange any article of household use. We have on hand bedroom suits, all kinds parlor suits, lounges, chiffonier, wardrobes, oil paintings, sewing machines, crockery and glassware at prices that cannot be duplicated 28

Personal.

I am about to establish athletic rooms in this city for ladies who wish to be taught boxing and all athletic sports suitable for women. My wife will assist me. Before establishing myself I should like to make up a class of ladies who wish to join, and if all such will send me their names as soon as possible, they will confer a favor.

Address Billie Manning, Times office.

Teeth Filled Without Pain.

By applying our anæsthetic to the teeth we positively prepare and fill them without pain. No extra charge. Remember this preparation is our own discovery, perfectly harmless, and cannot be obtained elsewhere. Gold and porcelain crowns. Teeth with or without plates. Easter prices. The Edmonds Dental Co., Bryson-Bonebrake block. Reception room 30.

Discharges From the Ear

Perfectly cured by Dr. S. M. Slocum. Ten years' exclusive practice in the treatment of eye, ear, throat and nose diseases. Noises in the ears and all forms of deafness skillfully treated. Free consultation from 9 a.m. to 5 p.m.; evening 8 to 9. Sundays 12 to 2 p.m. Office 320 South Main (Moro Castle).

106 South Los Angeles Street.

Tomorrow John C. Bell sells a fine lot of horses, carriages of every description, single and double harness. Read the advertisement in another column.

Howe Scales and Store Trucks.

Buy platform and counter scales and store trucks from Hawley, King & Co., 60-70 North Los Angeles street.

LADIES, SEE the fine watch for $25, at $1 a week in installments. Hollingsworth's, 30 S. Spring st.

LAUX'S QUININE HAIR TONIC is the best in the market. 208 N. Main.

MURRAY, the Tea man, 318 South Main st.

ROYAL

BAKING POWDER

Absolutely Pure.

This powder never varies. A marvel of purity, strength and wholesomeness. More economical than the ordinary kinds and cannot be sold in competition with the multitude of low-test, short-weight, alum or phosphate powders. SOLD ONLY IN CANS. ROYAL BAKING POWDER CO., 106 Wall st., N.Y.

THE JOHNSON LOCKE MERCANTILE CO., Agents, San Francisco.

THE

Los Angeles Woolen Mills

Are now running and prepared to furnish WOOLEN BATS for comforters and top mattresses. Also to wash and finish in first-class style all kinds of blankets.

Mills on Pearl street, near Fifth street.

HAY, GRAIN, WOOD AND COAL.

STANSBURY BROS. & HARVEY, Fort st., between Fourth and Fifth. Telephone 478. Orders promptly attended to and delivered to any part of the city. Patronage solicited.

Millinery.

MAISON DE PARIS.

—GRAND—

SPRING OPENING

Monday, Tuesday,
Wednesday,
MARCH 18, 19, 20.

THE LARGEST
—AND—
MOST ELEGANT DISPLAY
EVER EXHIBITED IN THE CITY.

Also, Good Taste in Our Cheap Goods, at the Most Reasonable Price.

MME. DELER,

22 W. FIRST ST.,
Third door from Spring st., Los Angeles, Cal.

Medical.

CATARRH

Throat Diseases,

Bronchitis,

Asthma,

Consumption,

And all the various diseases of the

Head, Throat and Chest.

Together with diseases of the Eye, Ear and Heart, also diseases of females, successfully treated by

M. HILTON WILLIAMS,

M. D., M. C. P. S. O.,

Office, Hollenbeck Block, corner Second and Spring streets, Los Angeles, Cal.

All diseases of the respiratory organs treated by the most improved medical inhalations and the Compound Oxygen treatment, which has such a world-wide reputation in lung and nervous affections.

We take pleasure in announcing to the public that we combine the Compound Oxygen Treatment with our system of practice in the cure of asthma, bronchitis, consumption, dyspepsia, insomnia, sore throat, catarrh, rheumatism and nervous prostration.

The testimonials given below are very fair samples as to the time required for effecting cures in these troublesome cases:

LOS ANGELES, CAL., Nov 14, 1888.

This is to certify that I had been afflicted with asthma and emphysima of the lungs for about 24 years. My disease was contracted in the army. I had tried almost every known remedy, both here and in the East, but nothing ever gave me permanent relief until I tried Dr. Williams's Compound Oxygen and other remedies. It is only about one month since I began the treatment, and already I feel like another man. I was so bad that for days I could hardly breathe, but I do positively feel that I am cured. The difficulty of breathing has been entirely removed, and I feel as well as I ever did in every respect.

JOHN W HOIT.
Employe City Water Works,
235 Bellevue Avenue, Los Angeles.

LOS ANGELES, Nov. 16, 1888.

It is a source of gratification to me to be able to testify to the very satisfactory cure Dr. M. Hilton Williams has effected in my case with his Compound Oxygen and other inhalations. After suffering several years with catarrh of the head and throat also bronchitis, which caused a very aggravating cough, I applied to Dr. Williams, who effected an entire cure in just two months from the time I began the treatment. I take pleasure in recommending Dr. Williams as a Christian gentleman and a conscientious and skillful physician, whose cures seem almost marvelous in cases of consumption, asthma, bronchitis and catarrh.

MRS. L. A. THURSTON,
1422 Temple st., Los Angeles, Cal.

I have seen so many of these cases cured that I do not consider any case hopeless unless both lungs are seriously involved. Even then the inhalations aid in dissolving the mucus and in contracting and healing the cavities which nothing else can do with the same success. The very best references from those already cured.

CONSULTATION FREE.

Those who desire to consult with me in regard to their cases had better call at my office for consultation and examination, but, if impossible to do so, can write for a copy of my Medical Treatise, containing a list of questions. Address

M. HILTON WILLIAMS, M. D.
Hollenbeck block, corner Second and Spring sts., Los Angeles Cal.
Office hours, from 9 a.m. to 4 p.m.

$40,000

—WILL BUY—

Three Acres on Main St.

Running Back to Hill Street.
Nothing equal to it in the city.

$7000 WILL BUY 14 LOTS

On FIGUEROA STREET.

NEUSTADT & PIRTLE,

10 SOUTH FORT STREET.

GAS FIXTURES!

RUBBER HOSE.

Plumbing Goods, Water Pipe, Bath Tubs, Sinks, Etc.,

CAN BE HAD AT REASONABLE PRICES,

—AT—

S. M. PERRY'S,

NO. 30 SOUTH MAIN ST.

Tin Roofing and Pump Repairing.
Sewers Put In at Reasonable Rates.

Use NEIDT'S

BONE MEAL

For your lawns, your trees, your crops.
If you want your chickens to lay and be healthy, feed them
Crushed Bone and Bone Meal.
Ask your Grocer for it. Office 24 E. Second St.

MRS. E. C. FREEMAN,

Pies, Cakes AND JELLIES. ALSO Boston Brown Bread And Beans, Warm.	HOME BAKERY, 407 South SPRING Street. TELEPHONE 1069.	Salt-Rising And the NEW "Entire Wheat" FLOUR BREAD A Specialty.

"BEAUTY DOCTOR." Mrs. Gervaise Graham, 21 Powell st., San Francisco, treats women for physical beauty, enlarges the bust, removes wrinkles, pimples, blackheads, superfluous hair and all facial blemishes. Send stamp for her book, "How to be Beautiful."

Boots and Shoes.

$250 Horse! GIVEN AWAY —ON— MAY 31st.

To every one purchasing a pair of boots, shoes or slippers I will give a ticket, which will entitle them to a chance in the drawing of this beautiful riding and driving horse. Drawing under supervision of my customers, May 31, 1889.

As an extra inducement, I offer 5 per cent. reduction on all goods. C. L. FISHER,

54 North Spring Street, Los Angeles, Cal.

Real Estate.

12,000 ACRES!

10 Miles Northwest of Los Angeles, on

Main Line Southern Pacific R. R.,

SITUATED IN THE

San Fernando Valley.

$35 TO $165 PER ACRE.

TERMS: ONE-FOURTH CASH, Balance 1, 2 & 3 Years.

Deferred Payments Bear Interest at 7 % Per Annum.

Offered in Tracts of 2½, 5, 10, 20, 40 and 160 Acres

TO SUIT PURCHASERS.

Over 4300 acres have been sold since February, 1, 1888.

The soil is a deep, rich, sandy loam, very easy to cultivate.

An inexhaustible supply of water.

Apples, Peaches, Pears, Prunes, Figs, Plums, Cherries, Persimmons, Raisins and Table Grapes, Loquats, Quinces, Apricots, Olives, English Walnuts, Chestnuts and Peanuts, as well as Grain and Vegetables of all kinds, grow to the highest degree of perfection WITHOUT IRRIGATION.

Mr. Milton Thomas and Mr. R. M. Town of this city, and Mr. Byron O. Clark of Pasadena, Cal., the well-known and experienced nurserymen, have purchased large tracts of these lands and planted them to orchards. They regard them as the very best lands in Los Angeles county for the cultivation of deciduous fruits, Olives and English Walnuts, and owing to their near proximity to Los Angeles City, the cheapest lands in Southern California at the price they are now offered.

Purchasers can make arrangements at the office of this company to have their lands planted in fruits and vines of their own selection, and cared for 1, 2 and 3 years at the actual cost. Apply to

LANKERSHIM Ranch, Land & Water Co.,

44 N. SPRING ST., LOS ANGELES, CAL.

BURCH & BOAL, 3 S. Fort st., Los Angeles.
W. A. SNEDEKER, 44 N. Spring st., Los Angeles

CASH TALKS!

$55,000 Will Buy a Handsome, 4-story Brick Block, 60x109,

On corner of leading thoroughfare in this city. Building contains five large stores and 65 rooms. The new cable system passes in front of it. Building is an imposing structure and an unquestionable bargain at above price. Terms easy. For further particulars apply to any of the undermentioned firms.

RUSSELL & NARAMORE, Wilson Block.
BRYAN & KELSEY, 17 N. Spring St.
POMEROY & GATES, 16 Court St.
GILBERT & ESTUDILLO, 104 N. Spring St.

Unclassified.

NOT $7.00, ONLY $3.50.

Dewey

Dewey makes his elegant and finest finished $7.00 Cabinet Photos for $3.50 per dozen, guaranteed as good as any $7.00 Cabinets made in the State. Family groups, babies and children's photos a specialty. Old pictures copied and enlarged to any size. Developing, printing and finishing for amateurs. Call and see our work before ordering. You will save money.

DEWEY'S ART PARLORS,
37, 39 and 41 South Main St., - - - - Los Angeles.

FINE GROCERIES. TEAS AND COFFEES.

C. E. DONAHUE,

206 SOUTH SPRING STREET.
LUNCH GOODS. TABLE LUXURIES.